



SUMANDEEP VIDYAPEETH

Deemed to be University

 www.sumandeepvidyapeethdu.edu.in



ACCREDITED by **NAAC** at '**A++**' GRADE & conferred with UGC CATEGORY - I Status



 www.sumandeepervidyapeethdu.edu.in



CONSTITUENT INSTITUTES



SMT. B.K. SHAH MEDICAL INSTITUTE AND RESEARCH CENTRE

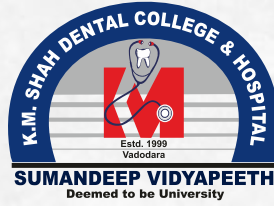

K.M. SHAH DENTAL COLLEGE AND HOSPITAL

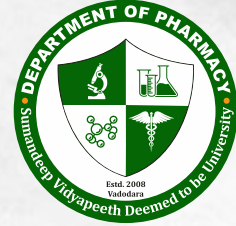

DEPARTMENT OF PHARMACY



COLLEGE OF PHYSIOTHERAPY



DEPARTMENT OF MANAGEMENT



SUMANDEEP NURSING COLLEGE



SUMANDEEP AYURVED MEDICAL COLLEGE AND HOSPITAL



SUMANDEEP HOMOEOPATHIC MEDICAL COLLEGE AND HOSPITAL

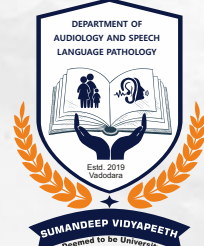

DEPARTMENT OF AUDIOLOGY AND SPEECH LANGUAGE PATHOLOGY



DEPARTMENT OF ALLIED AND HEALTHCARE SCIENCES



DEPARTMENT OF PROSTHETICS AND ORTHOTICS



DEPARTMENT OF JAIN PHILOSOPHY AND RESEARCH



DEPARTMENT OF OPTOMETRY



OVERVIEW

- * **Sumandeep Vidyapeeth Deemed to be University** was established on 17th January 2007 under section 3 of the University Grants Commission (UGC) Act, 1956, through Gazette notification of Ministry of Human Resource Development (MHRD), Department of Higher Education Government of India as “Deemed to be University” under de novo category.
- * It is one of the premier private unaided Institution of Higher Education in India, mainly focusing on Healthcare education, and is committed to mentor the students in achieving their potential in Education, Research and Employment. The main focus of the Institution is Student-Centric and Student-Directed.
- * The Institution is declared as Jain Minority Educational Institution by the National Commission for Minority Educational Institutions, Govt. of India through its order dated 7th April 2014.
- * The Institution is a Member of the ‘Association of Indian Universities (AIU)’.
- * The University Grants Commission (UGC) has graded the Institution as Category- I Deemed to be University.
- * The National Assessment and Accreditation Council (NAAC), an autonomous Institution of University Grants Commission, has accredited Sumandeep Vidyapeeth Deemed to be University -
 - In First Cycle - **A Grade** with a CGPA of 3.53, on Four point scale for a period of Five Years, from 2015, which was highest in the state of Gujarat.
 - In Second Cycle - **A++ Grade** with a CGPA of 3.61, on Four point scale for a period of Five Years, from 2022, which is highest in the state of Gujarat.
- * The Institution offers Diploma, Undergraduate, Postgraduate, Doctoral (Ph.D.), Post-Doctoral Fellowship and Interdisciplinary programs in the disciplines of Health, which are undertaking programs approved / recognized by respective Statutory Regulatory Councils and Government of India.
- * Sumandeep Vidyapeeth Deemed to be University imparts quality Healthcare Education and Training, and provides affordable scientific and Evidence-based health care, inculcating ethical and moral values in the students. The Institution emphasizes on Evidence Based and Community based Research, and focuses on imparting knowledge through clinical and simulation based skill learning.
- * The Institution has inculcated Evidence Based Education System, Student – Learning Support System, Student Mentoring and Counselling System, Comprehensive Continuous Feedback System, and Continuous Cumulative Evaluation System; in day to day academic activities.
- * The Institution has more than 1400 bedded tertiary care Multi Super Specialty General Hospital in the campus, for Teaching, Learning and providing Healthcare services. The Clinical Laboratories and Departments are equipped with state of art equipments / instruments.
- * The Institution has state of art Central Research Laboratory, and Incubation & Startup Centre. Various Government agencies such as ICMR, Gujcost, BIRAC, DST etc. have provided Research Grants for undertaking Biomedical Research. The Institution nurtures Creativity, Innovation and Entrepreneurship with new Ideas through development and transfer of Technology, and Business startups. The system of the Institution fosters the culture of innovative thinking and technology-led entrepreneurship amongst the Teaching Faculty, Non - Teaching Staff and Students of the Institution.
- * The Institution has state of art Rehabilitation Centre providing all type of services for the Persons with Disabilities (Divyangjan).
- * Simulation Skill Centre is established in the campus from last One decade for training the students.
- * The Institution being a philanthropic Organization undertakes numerous community oriented outreach activities in the areas of Healthcare, Educational Support, Livelihood etc. Also, more than Five villages are adopted under ‘Unnat Bharat Abhiyan’ for upliftment of these villages in the areas of Social and Environment factors.
- * The Institution integrates modern Medicine with AYUSH and envisage multi – disciplinary Institutional status in the country.
- * Sumandeep Vidyapeeth Deemed to be University undertakes collaboration / partnerships with Educational Institutes, Government and Private Organizations, Industries, Community organization etc. for collective endeavor towards societal development, and establishment of need based professional programs focusing competency, employability, entrepreneurship and skill development.

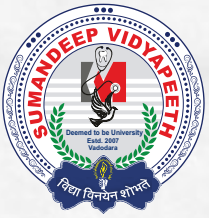

Why Choose us ?

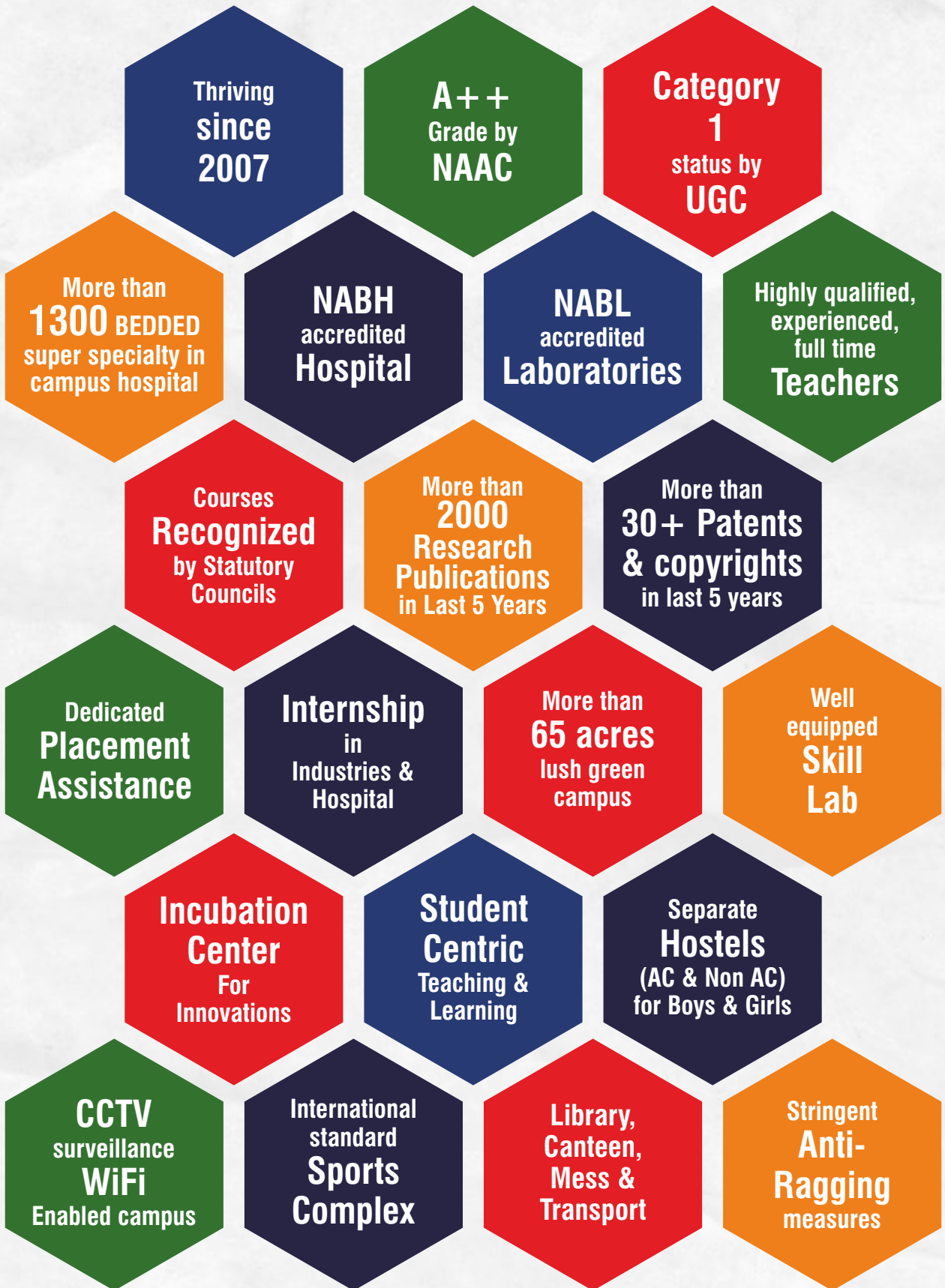



LIST OF PROGRAMS OFFERED BY SUMANDEEP VIDYAPEETH DEEMED TO BE UNIVERSITY



SR. NO.	PROGRAM NAME	LEVEL OF PROGRAM	DURATION
1. Smt. B. K. Shah Medical Institute and Research Centre			
1.	Bachelor of Medicine and Bachelor of Surgery (M.B.B.S.)	Undergraduate (UG)	04 ½ YR + 12 Months Internship
2.	Doctor of Medicine (M.D.) Anaesthesiology	Post- graduate (PG)	03 YR
3.	Doctor of Medicine (M.D.) Biochemistry	Post- graduate (PG)	03 YR
4.	Doctor of Medicine (M.D.) Community Medicine	Post- graduate (PG)	03 YR
5.	Doctor of Medicine (M.D.) Dermatology, Venereology & Leprosy	Post- graduate (PG)	03 YR
6.	Doctor of Medicine (M.D.) General Medicine	Post- graduate (PG)	03 YR
7.	Doctor of Medicine (M.D.) Microbiology	Post- graduate (PG)	03 YR
8.	Doctor of Medicine (M.D.) Paediatrics	Post- graduate (PG)	03 YR
9.	Doctor of Medicine (M.D.) Pathology	Post- graduate (PG)	03 YR
10.	Doctor of Medicine (M.D.) Pharmacology	Post- graduate (PG)	03 YR
11.	Doctor of Medicine (M.D.) Physiology	Post- graduate (PG)	03 YR
12.	Doctor of Medicine (M.D.) Psychiatry	Post- graduate (PG)	03 YR
13.	Doctor of Medicine (M.D.) Radio Diagnosis / Radiology	Post- graduate (PG)	03 YR
14.	Doctor of Medicine (M.D.) Tuberculosis & Respiratory Diseases	Post- graduate (PG)	03 YR
15.	Doctor of Medicine (M.D.) Anatomy	Post- graduate (PG)	03 YR
16.	Master of Surgery (M.S.) General Surgery	Post- graduate (PG)	03 YR
17.	Master of Surgery (M.S.) Obstetrics & Gynaecology	Post- graduate (PG)	03 YR
18.	Master of Surgery (M.S.) Ophthalmology	Post- graduate (PG)	03 YR
19.	Master of Surgery (M.S.) Orthopaedics	Post- graduate (PG)	03 YR
20.	Master of Surgery (M.S.) Otorhinolaryngology	Post- graduate (PG)	03 YR
21.	Doctor of Medicine (D.M.) in Cardiology	Super-Specialty	03 YR
22.	Doctor of Medicine (D.M.) in Neurology	Super-Specialty	03 YR
23.	Master of Chirurgical (M.CH.) in Cardio Vascular- Thoracic Surgery	Super-Specialty	03 YR
24.	Master of Chirurgical (M.CH.) in Neurosurgery	Super-Specialty	03 YR
25.	Master of Chirurgical (M.CH.) in Plastic Surgery	Super-Specialty	03 YR
26.	Master of Science (M.Sc.) Medical Anatomy	Post- graduate (PG)	03 YR
27.	Master of Science (M.Sc.) Medical Biochemistry	Post- graduate (PG)	03 YR
28.	Master of Science (M.Sc.) Medical Microbiology	Post- graduate (PG)	03 YR
29.	Master of Science (M.Sc.) Medical Pharmacology	Post- graduate (PG)	03 YR
30.	Master of Science (M.Sc.) Medical Physiology	Post- graduate (PG)	03 YR
31.	Master of Science (M.Sc.) in Human Genetics	Post- graduate (PG)	03 YR



LIST OF PROGRAMS OFFERED BY SUMANDEEP VIDYAPEETH DEEMED TO BE UNIVERSITY



32.	Master of Science (M.Sc.) in Clinical Embryology	Post- graduate (PG)	03 YR
33.	Fellowship in Fiberoptic Bronchoscopy	Fellowship	01 YR
34.	Fellowship programme in Non- Invasive Brain Stimulation Therapies	Fellowship	01 YR
35.	Fellowship programme in Neuropsychiatry Disorders and Behavioral Neurology	Fellowship	01 YR
36.	Fellowship in Clinical Embryology	Fellowship	01 YR
37.	Fellowship in Neonatology	Fellowship	01 YR
2. K. M. Shah Dental College and Hospital			
38.	Diploma in Dental Mechanics	Undergraduate (UG) Diploma	02 YR
39.	Bachelor of Dental Surgery (BDS)	Undergraduate (UG)	04 YR + 12 Months Internship
40.	Master of Dental Surgery (MDS) in Conservative Dentistry & Endodontics	Post- graduate (PG)	03 YR
41.	Master of Dental Surgery (MDS) in Oral Medicine & Radiology	Post- graduate (PG)	03 YR
42.	Master of Dental Surgery (MDS) Oral & Maxillofacial Surgery	Post- graduate (PG)	03 YR
43.	Master of Dental Surgery (MDS) Oral Pathology & Microbiology	Post- graduate (PG)	03 YR
44.	Master of Dental Surgery (MDS) Orthodontics & Dentofacial Orthopaedics	Post- graduate (PG)	03 YR
45.	Master of Dental Surgery (MDS) Paedodontics & Preventive Dentistry	Post- graduate (PG)	03 YR
46.	Master of Dental Surgery (MDS) in Periodontology	Post- graduate (PG)	03 YR
47.	Master of Dental Surgery (MDS) Prosthodontics & Crown & Bridge	Post- graduate (PG)	03 YR
48.	Master of Dental Surgery (MDS) Public Health Dentistry	Post- graduate (PG)	03 YR
3. Sumandeep Ayurveda Medical College & Hospital			
49.	Bachelor of Ayurvedic Medicine & Surgery (BAMS)	Undergraduate (UG)	04 ½ YR + 12 Months Internship
4. Sumandeep Homeopathic Medical College & Hospital			
50.	Bachelor of Homeopathic Medicine & Surgery (BHMS)	Undergraduate (UG)	04 ½ YR + 12 Months Internship
5. College of Physiotherapy			
51.	Bachelor of Physiotherapy (BPT)	Undergraduate (UG)	04 YR + 06 Months Internship
52.	Master of Physiotherapy (MPT) in Musculoskeletal Disorders & Sports	Post- graduate (PG)	02 YR
53.	Master of Physiotherapy (MPT) in Cardiothoracic Conditions & intensive care	Post- graduate (PG)	02 YR



LIST OF PROGRAMS OFFERED BY SUMANDEEP VIDYAPEETH DEEMED TO BE UNIVERSITY



54.	Master of Physiotherapy (MPT) in Neurologic & Psychosomatic Disorders	Post- graduate (PG)	02 YR
55.	Master of Physiotherapy (MPT) in Paediatrics	Post- graduate (PG)	02 YR
56.	Master of Physiotherapy (MPT) in Sports	Post- graduate (PG)	02 YR
57.	Master of Physiotherapy (MPT) in Community Physiotherapy	Post- graduate (PG)	02 YR
58.	Master of Physiotherapy (MPT) in Women's health	Post- graduate (PG)	02 YR
59.	Master of Physiotherapy (MPT) in Geriatrics	Post- graduate (PG)	02 YR
60.	Fellowship in Cardiac Rehabilitation	Fellowship	06 Months
61.	Fellowship in Postoperative Physiotherapy Management of Orthopaedic Surgeries	Fellowship	01 YR
62.	Fellowship Program in Clinical Neuromuscular Electro-diagnosis	Fellowship	01 YR

6. Department of Pharmacy

63.	Diploma in Pharmacy (D. Pharm.)	Undergraduate (UG) Diploma	02 YR
64.	Bachelor of Pharmacy (B. Pharm.)	Undergraduate (UG)	04 YR
65.	Doctor of Pharmacy (Pharm. D)	Integrated Post- graduate (PG)	05 YR + 12 Months Internship
66.	Doctor of Pharmacy (Post BaccaLaureate)	Post- graduate (PG)	02 YR + 12 Months Internship
67.	Master of Pharmacy (M. Pharm.) in Quality Assurance	Post- graduate (PG)	02 YR
68.	Master of Pharmacy (M. Pharm.) in Pharmaceutics	Post- graduate (PG)	02 YR
69.	Master of Pharmacy (M. Pharm.) in Pharmacology & Clinical Research	Post- graduate (PG)	02 YR
70.	Post-graduate Diploma in Pharmaceutical Marketing & Management	Post- graduate Diploma (PG Dip)	01 YR
71.	Fellowship program in Clinical Research	Fellowship	01 YR

7. Sumandeep Nursing College

72.	Auxiliary Nurse Midwifery (ANM)	Undergraduate (UG) Diploma	02 YR
73.	General Nursing & Midwifery (GNM)	Undergraduate (UG) Diploma	03 YR
74.	Bachelor Science (B. Sc.) in Nursing	Undergraduate (UG)	04 YR
75.	Post Basic (B. Sc.) in Nursing (P.B.B.Sc. Nursing)	Undergraduate (UG)	03 YR
76.	M.Sc. Nursing in Medical Surgical Nursing	Post- graduate (PG)	02 YR
77.	M.Sc. Nursing in Psychiatric (Mental Health) Nursing	Post- graduate (PG)	02 YR
78.	M.Sc. Nursing in Obstetrics and Gynaecological Nursing	Post- graduate (PG)	02 YR
79.	M.Sc. Nursing in Paediatric (Child Health) Nursing	Post- graduate (PG)	02 YR
80.	M.Sc. Nursing in Community Health Nursing	Post- graduate (PG)	02 YR
81.	M. Sc. In Nurse Practitioner in Critical Care (NPCC)	Post- graduate (PG)	02 YR



LIST OF PROGRAMS OFFERED BY SUMANDEEP VIDYAPEETH DEEMED TO BE UNIVERSITY



82.	Diploma In Critical Care Nursing	Diploma	01 YR
83.	Diploma In Infection Control Nursing	Diploma	01 YR
84.	Diploma In Nursing Administration	Diploma	01 YR
85.	Diploma Palliative Care	Diploma	03 MONTHS
8. Department of Audiology and Speech Language Pathology			
86.	Bachelor in Audiology & Speech Language Pathology (B.ASLP)	Undergraduate (UG)	04 YR + 10 Months Internship
87.	Diploma in Hearing Aid Repair and Ear Mould Technology (D.H.A.R.E.M.T.)	Undergraduate (UG) Diploma	01 YR
88.	Master of Science (M.Sc.) in Audiology	Post- graduate (PG)	02 YR
89.	Master of Science (M.Sc.) in Audiology Speech Language Pathology	Post- graduate (PG)	02 YR
90.	Fellowship on Audio-Vestibular Rehabilitation	Fellowship	01 YR
9. Department of Optometry			
91.	Bachelor in Optometry	Undergraduate (UG)	03 YR+01 Year Clinical Internship
92.	Master of Optometry	Post- graduate (PG)	02 YR
10. Department of Paramedical Sciences			
93.	Diploma in Medical Laboratory Technology	Undergraduate (UG) Diploma	02 YR +02 Months Internship
94.	Diploma in X-Ray Technology	Undergraduate (UG) Diploma	02 YR +02 Months Internship
95.	Diploma in Electrography and Electrotherapy Technology	Undergraduate (UG) Diploma	02 YR +02 Months Internship
96.	Diploma in Basic and Advanced Life Support Technology	Undergraduate (UG) Diploma	02 YR +02 Months Internship
97.	Diploma in Renal Dialysis Technology	Undergraduate (UG) Diploma	02 YR +02 Months Internship
98.	Diploma in Radiology Imaging Technology	Undergraduate (UG) Diploma	02 YR +02 Months Internship
99.	Diploma in Anaesthesiology Technology	Undergraduate (UG) Diploma	02 YR +02 Months Internship
100.	Diploma in Cardiac Care Technology	Undergraduate (UG) Diploma	02 YR +02 Months Internship
101.	Diploma in Blood Bank Technology	Undergraduate (UG) Diploma	02 YR +02 Months Internship
102.	Diploma in Orthopaedic Assistant	Undergraduate (UG) Diploma	02 YR +02 Months Internship
103.	Diploma in Biomedical Waste Management	Undergraduate (UG) Diploma	02 YR +02 Months Internship
104.	Diploma in Cardiac Ambulance Technology	Undergraduate (UG) Diploma	02 YR +02 Months Internship
105.	Diploma in Hospital Sterilization/CSSD Technology	Undergraduate (UG) Diploma	02 YR +02 Months Internship
106.	Diploma in Emergency Medical Assistant	Undergraduate (UG) Diploma	02 YR +02 Months Internship
107.	Diploma in Community Health Assistant	Undergraduate (UG) Diploma	02 YR +02 Months Internship
108.	Diploma in Physician Assistant	Undergraduate (UG) Diploma	02 YR +02 Months Internship



LIST OF PROGRAMS OFFERED BY SUMANDEEP VIDYAPEETH DEEMED TO BE UNIVERSITY



10. Department of Paramedical Sciences

109.	Diploma in Surgical Assistant	Undergraduate (UG) Diploma	02 YR +02 Months Internship
110.	Diploma in Ophthalmic Assistant	Undergraduate (UG) Diploma	02 YR +02 Months Internship
111.	Diploma in Old Age Medical Assistant	Undergraduate (UG) Diploma	02 YR +02 Months Internship
112.	Diploma in Cancer Care Assistant	Undergraduate (UG) Diploma	02 YR + 02 Months Internship
113.	Diploma in Neurology & Neurosurgery Assistant	Undergraduate (UG) Diploma	02 YR + 02 Months Internship
114.	Diploma in Operation Theatre Technology	Undergraduate (UG) Diploma	02 YR + 02 Months Internship
115.	Diploma in Biomedical Equipment Technology	Undergraduate (UG) Diploma	02 YR + 02 Months Internship
116.	Diploma in Clinical Research Technology	Undergraduate (UG) Diploma	02 YR + 02 Months Internship
117.	Diploma in Medical Records and Management Information System	Undergraduate (UG) Diploma	02 YR + 02 Months Internship
118.	Diploma in Health Administrative Assistant	Undergraduate (UG) Diploma	02 YR + 02 Months Internship
119.	Diploma in Medical Social Work	Undergraduate (UG) Diploma	02 YR + 02 Months Internship
120.	Diploma in Trauma Care and Emergency Management	Undergraduate (UG) Diploma	02 YR + 02 Months Internship
121.	Diploma in Perfusion Care Technology	Undergraduate (UG) Diploma	02 YR + 02 Months Internship
122.	Diploma in Operation Theatre Assistant	Undergraduate (UG) Diploma	02 YR + 02 Months Internship
123.	Diploma in Dental Radiography	Undergraduate (UG) Diploma	02 YR + 02 Months Internship
124.	Diploma in Medical Radiotherapy Technology	Undergraduate (UG) Diploma	02 YR + 02 Months Internship
125.	B.Sc. in Medical Laboratory Technology	Undergraduate (UG)	03 YR + 03 Months Internship
126.	B.Sc. in Radio Imaging Technology	Undergraduate (UG)	03 YR + 03 Months Internship
127.	B.Sc. in Cardiac Care Technology	Undergraduate (UG)	03 YR + 03 Months Internship
128.	B.Sc. in Renal Dialysis Technology	Undergraduate (UG)	03 YR + 03 Months Internship
129.	B.Sc. in Anaesthesia Care Technology	Undergraduate (UG)	03 YR + 03 Months Internship
130.	B.Sc. in Perfusion Care Technology	Undergraduate (UG)	03 YR + 03 Months Internship
131.	Bachelor of Science (B.Sc.) in Clinical Nutrition and Dietetics	Undergraduate (UG)	03 YR
132.	B.Sc. in Neuroscience Technology	Undergraduate (UG)	03 YR + 03 Months Internship
133.	B.Sc. in Trauma Care and Emergency Management	Undergraduate (UG)	03 YR + 03 Months Internship



LIST OF PROGRAMS OFFERED BY SUMANDEEP VIDYAPEETH DEEMED TO BE UNIVERSITY



134.	B.Sc. in Clinical Research	Undergraduate (UG)	03 YR + 03 Months Internship
135.	Bachelor of Science (B.Sc.) in Medical Records and Management Information System	Undergraduate (UG)	03 YR + 03 Months Internship
136.	B.Sc. in Health Education	Undergraduate (UG)	03 YR + 03 Months Internship
137.	B.Sc. in Medical Social Work	Undergraduate (UG)	03 YR + 03 Months Internship
138.	Bachelor of Science (B.Sc.) in Clinical Optometry	Undergraduate (UG)	03 YR + 03 Months Internship
139.	Bachelor of Science (B.Sc.) in Medical Radiotherapy Technology	Undergraduate (UG)	03 YR + 03 Months Internship
140.	Post Graduate Diploma in Clinical Nutrition	Post- graduate (PG) Diploma	01 YR
141.	Post Graduate Diploma (P.G. Diploma) in Medical Laboratory Technology	Post- graduate (PG) Diploma	01 YR
142.	M.Sc. in Clinical Nutrition & Dietetics	Post- graduate (PG)	02 YR
143.	M.Sc. in Medical Laboratory Technology	Post- graduate (PG)	02 YR
144.	M.Sc. in Radio-Imaging Technology	Post- graduate (PG)	02 YR
145.	M.Sc. in Trauma Care and Emergency Management	Post- graduate (PG)	02 YR
146.	M.Sc. in Perfusion Care Technology	Post- graduate (PG)	02 YR
147.	M.Sc. in Cardiac Care Technology	Post- graduate (PG)	02 YR
148.	M.Sc. in Medical Social Work	Post- graduate (PG)	02 YR
149.	Master of Science (M.Sc.) in Renal Dialysis Technology	Post- graduate (PG)	02 YR
150.	Master of Science (M.Sc.) in Clinical Optometry	Post- graduate (PG)	02 YR
151.	Master of Science (M.Sc.) in Medical Physics	Post- graduate (PG)	02 YR
152.	Master of Science (M.Sc.) in Medical Radiotherapy Technology	Post- graduate (PG)	02 YR
153.	Master of Science (M.Sc.) in Nuclear Medicine Technology	Post- graduate (PG)	02 YR
11. Department of Management			
154.	Master of Business Administration (M.B.A) in Health Care (Full -Time)	Post- graduate (PG)	02 YR
155.	Master of Business Administration (M.B.A) in Health Care (Part -Time)	Post- graduate (PG)	03 YR
12. Department of Prosthetics & Orthotics			
156.	Bachelor in Prosthetics and Orthotics	Undergraduate (UG)	4 YR
13. Department of Jain Philosophy & Research			
157.	Ph.D. In Jain Philosophy	Ph.D.	4YR



ELIGIBILITY CRITERIA FOR ADMISSION



Please note that the eligibility criteria are subject to amendment as per the directives of the statutory bodies/ any other competent authority for that respective program.

UNDERGRADUATE PROGRAMS

(Note: The Candidate applying to any of the Undergraduate programs of the institution shall be 17 years as on 31st December of the year of admission and shall be medically fit to undergo the said programs. The candidate must fulfill the following eligibility criteria over and above the aforementioned condition.)

I. M.B.B.S. / B.D.S. / B.A.M.S. / B.H.M.S.

The candidate seeking admission in MBBS/ BDS / BAMS / BHMS shall must fulfill the eligibility criteria and the admission regulations laid down by the respective Statutory authorities, viz. National Medical Commission (NMC) / Dental Council of India (DCI) / National Commission for Indian System of Medicine (NCISM) / National Commission for Homoeopathy (NCH) / Medical Counseling Committee (MCC), Directorate General of Health Sciences (DGHS), Ministry of Health, Govt. of India / Ayush Admission Central Counseling Committee (AACCC), Ministry of Ayush, Govt. of India.

II. BACHELOR OF PHYSIOTHERAPY (B.P.T.)

A candidate must have passed the Higher Secondary (10+2) or equivalent examination recognized by the Association of Indian Universities (AIU) or a duly constituted Board and passed in Physics, Chemistry and Biology and English.

III. DIPLOMA IN PHARMACY (D. PHARM.)

- Candidate shall have passed in any of the following examinations with Physics, Chemistry and Biology or Mathematics-
 - a) Intermediate examination in Science;
 - b) The first year of the three year degree course in Science,
 - c) 10+2 examination (academic stream) in Science;
 - d) Pre degree examination
- Any other qualification approved by the Pharmacy Council of India as equivalent to any of the above examination.

IV. BACHELOR OF PHARMACY (B. PHARM.) (1ST SEMESTER)

- Candidate shall have passed 10+2 examination conducted by the respective state/central government authorities recognized as equivalent to 10+2 examination by the Association of Indian Universities (AIU) with English as one of the subjects and Physics, Chemistry, Mathematics (P.C.M) and or Biology (P.C.B /P.C.M.B.) as optional subjects individually.
- Any other qualification approved by the Pharmacy Council of India as equivalent to any of the above examinations.



V. BACHELOR OF PHARMACY (B. PHARM.) D TO D (3RD SEMESTER):

For lateral entry, the candidate should have passed D. Pharm. course from an Institution approved by Pharmacy Council of India (PCI) under section 12 of the Pharmacy Act.

VI. DOCTOR OF PHARMACY (PHARM. D)

Candidate must have passed in any of the following Examinations:

- 10+2 examination with Physics and Chemistry as compulsory subjects along with either Mathematics or Biology.
- D. Pharm. course from an Institution approved by the Pharmacy Council of India under section 12 of the Pharmacy Act.
- Any other qualification approved by the Pharmacy Council of India as equivalent to any of the above examinations.
- Provided that a student should complete the age of 17 years on or before 31st December of the year of admission to the course.

VII. AUXILIARY NURSE AND MIDWIFE (ANM)

- Candidate shall have passed 10 + 2 in Arts / Commerce / Science (Mathematics, Physics, Chemistry, Biology, Biotechnology, Economics, Political Science, History, Geography, Business Studies, Accountancy, Home Science, Sociology, Psychology, and Philosophy) and English Core/English Elective or Science or Health care Science - Vocational stream ONLY passing out from recognized Board.
- Students qualified in 10+2 Arts or Science examination conducted by National Institute of Open School.
- The minimum age for admission shall be 17 years on or before 31st December of the year in which admission is sought. The maximum age for admission shall be 35 years.
- Student shall be medically fit.
- Student shall be admitted once in a year.
- Admission for ANM is restricted only for female Candidates as per Admission terms and Condition of Indian Nursing Council

VIII. GENERAL NURSING AND MIDWIFERY (GNM)

- 10+2 with English and must have obtained a minimum of 40% at the qualifying examination and English individually from any recognized board. 5% relaxation at the qualifying examination for SC/ST candidates. Candidates are also eligible from State Open School recognized by State Government and National Institute of Open School (NIOS) recognized by Central Government. However Science is preferable.
- 10+2 with English having 40% of marks in vocational ANM course from the school recognized by Indian Nursing council.
- 10+2 with English having 40% of marks in Vocational Stream-Health care Science from a recognized CBSE board/Centre.
- Registered ANM with pass mark.
- Minimum age for admission shall be 17 years (31st December of the year). The upper age limit is 35 years. For ANM/ for Lady Health Visitor(LHV), there is no age bar.



IX. B.SC. NURSING

- The minimum age for admission shall be 17 years on 31st December of the year in which admission is sought. The maximum age limit for admission shall be 35 years. The upper age limit shall be relaxed by 5 years for disabled candidates.
- Minimum Educational Qualification
 - a) Candidate with Science who has passed the qualifying 12th Standard examination (10+2) and must have obtained a minimum of 45% marks in Physics, Chemistry and Biology taken together and passed in English individually. In respect of candidates belonging to SC / ST / OBC the marks obtained in 3 subjects Physics, Chemistry and Biology shall be 40 % and passed in English individually.
 - b) Candidates are also eligible from State Open School recognized by State Government and National Institute of Open School (NIOS) recognized by Central Government having science subjects and English only.
 - c) English is a compulsory subject in 10+2 for being eligible for admission to B.Sc. (Nursing).
- Color blind candidates are eligible provided that color corrective contact lens and spectacles are worn by such candidates.
- Candidate shall be medically fit.
- Married candidates are also eligible for admission.
- Students shall be admitted once in a year.

X. POST BASIC B.SC. NURSING

- The candidate should have obtained a certificate in General Nursing and Midwifery (GNM) and registered as R.N.R.M. with the State Nurses Registration Council.

XI. BACHELOR IN AUDIOLOGY AND SPEECH LANGUAGE PATHOLOGY (B.ASLP)

- The candidate should have passed 10+2 examination or an equivalent examination conducted by the Pre-University Board of Education of the respective State Government with Physics, Chemistry and any one of Biology/ Mathematics / Computer Science / Statistics / Electronics / Psychology with minimum of 50% marks.

XII. DIPLOMA IN HEARING AID REPAIR AND EAR MOULD TECHNOLOGY (D.H.A.R.E.M.T.)

- Pass in 12th class with Physics or Electronics as one of the papers, or any recognized diploma in Electronics/ Electrical engineering, or any qualified dental technician course, or Certificate or Diploma from ITI in Electronics / Electrical Engineering area.
- Candidates who are <24 years on the 1st July of the year of admission



XIII. BACHELOR OF OPTOMETRY

- He/she has passed the Higher Secondary (10+2) or equivalent examination recognized by any Indian University or a duly constituted Board with pass marks (60%) in physics, chemistry, biology/mathematics OR Diploma in Optometry after completing 12th class/ 10 +2 of CBSE or equivalent with minimum aggregate of 60% marks in physics, chemistry and biology/mathematics provided the candidate has passed in each subject separately.
- Candidates who have studied abroad and have passed the equivalent qualification as determined by the Association of Indian Universities to determine the eligibility and must have passed in the subjects: Physics, Chemistry, Biology/Mathematics and English up to 12th Standard level.

XIV. BACHELOR IN PROSTHETICS AND ORTHOTICS

- Candidate who has passed 10+2 in science or equivalent with Physics, Chemistry Biology/ Mathematics, and English with minimum aggregate 50% marks in PCBE/PCME will be eligible for admission to this course.

XV. B.SC. PARAMEDICAL PROGRAMS

- The candidate should have passed the Higher Secondary Examination (10+2) in science stream (with Physics, Chemistry, Biology & English) conducted by the respective State/Central Government Authorities Recognized as equivalent to 10+2 Examination by the Association of Indian Universities (AIU)

XVI. DIPLOMA PARAMEDICAL PROGRAMS

- The candidate should have passed the Senior Secondary Examination (10th) conducted by the respective State/Central Government Recognized Board

XVII. DIPLOMA NURSING PROGRAM

• Diploma In Nursing Administration (DNA)

Nurses with B.Sc. or Post Basic Degree or GNM Diploma and Registered as RNRN with 2 years of working experience (For male nurses or nurses who have not done midwifery in the GNM programmer should have a certificate in any of the nursing course of 6-9 months duration prescribed by Council in lieu of midwifery)

• Diploma In Critical Care Nursing

The student seeking admission to this course should:

1. be a registered nurse (RN & RM) or equivalent
2. Possess a minimum of one year experience as a staff nurse.
3. Nurses from other countries must obtain an equivalence certificate from INC before admission.
4. Be physically fit.

• Diploma in Infection Control Nursing

- The candidate should be a Registered Nurse and Registered midwife or equivalent with any State Nursing Registration Council.
- The Minimum education requirements shall be the passing of: ANM, GNM, and B.Sc. Nursing/B.Sc. Hons. Nursing/Post Basic B.Sc. Nursing.
- The candidate should have undergone in ANM, GNM, B.Sc. Nursing /B.Sc. Hons. Nursing / Post Basic B. Sc. Nursing, and MSC (N).



XVIII. DIPLOMA IN DENTAL MECHANICS

- The candidate must have passed 10+2 or two years intermediate or equivalent course there of with science subjects i.e. Physics, Chemistry and Biology from a recognized Indian University or Pre-University/Intermediate Board.

POST-GRADUATE PROGRAMS

I. DOCTOR OF MEDICINE (M.D.) / MASTER OF SURGERY (M.S)

- The candidate seeking admission in MD / MS program shall must fulfill the eligibility criteria and the admission regulations laid down by the National Medical Commission (NMC) and Medical Counseling Committee (MCC), Directorate General of Health Sciences (DGHS), Ministry of Health, Govt. of India

II. MASTER OF DENTAL SURGERY (M.D.S)

- The candidate seeking admission in MDS program shall must fulfill the eligibility criteria and the admission regulations laid down by the Dental Council of India (DCI) and Medical Counseling Committee (MCC), Directorate General of Health Sciences (DGHS), Ministry of Health, Govt. of India.

III. PHARM. D. (PB)

- The Candidate should have passed in B. Pharm from an Institution approved by the Pharmacy Council of India under section 12 of the Pharmacy Act.

IV. MASTER OF PHARMACY (M. PHARM.)

- The candidate shall have successfully passed in B. Pharm. Degree examination of an Indian university established by law in India from an institution approved by Pharmacy Council of India and has scored not less than 55 % of the maximum marks (aggregate of 4 years of B. Pharm.)
- Every student, selected for admission to post graduate pharmacy program in any PCI approved institution should have obtained registration with the State Pharmacy Council or should obtain the same within one month from the date of his/her admission, failing which the admission of the candidate shall be cancelled.

V. POST-GRADUATE DIPLOMA IN PHARMACEUTICAL MARKETING & MANAGEMENT

- The Candidate shall have passed B. Pharm / M. Pharm. from an Institution approved by the Pharmacy Council of India under section 12 of the Pharmacy Act OR
- The Candidate shall have B.Sc. / M.Sc. with a 2 year work experience in the pharmaceutical Industry in sales/ marketing profile.



VI. MASTER OF NURSING (M.SC. NURSING)

- The candidate should be a Registered Nurse and Registered Midwife or equivalent, with any State Nursing Registration Council.
- The Minimum education requirements shall be the passing of: B.Sc. Nursing /Post Basic B.Sc. Nursing with minimum of 55% aggregate marks.
- The candidate should have undergone in B.Sc. Nursing / B.Sc. Hons. Nursing/Post Basic B.Sc. Nursing in INC recognized Institution.
- Minimum one year of work experience after Basic B.Sc. Nursing.
- Minimum one year of work experience prior or after Post Basic B.Sc. Nursing.

VII. NURSE PRACTITIONER IN CRITICAL CARE (N.P.C.C.)

- Applicants must possess a registered B.Sc. / P.B.B.Sc. nursing with a minimum of one year clinical experience, preferably in any critical care setting prior to enrollment.
- Must have undergone the B.Sc. (Nursing) in an institution found suitable by the Indian Nursing Council and have been registered in any State Nursing Council.
- Must have scored not less than 55% aggregate marks in the B.Sc. program.
- Selection must be based on the merit of an entrance examination and interview held by the competent authority.
- Must be physically fit.

VIII. M.SC. IN MEDICAL SPECIALTY

- Bachelors' degree in any streams of Science with Microbiology / biotechnology / Biochemistry / Chemistry / Zoology / Botany / Life Sciences or B. Pharm / M.B.B.S / B.D.S. / BAMS/ BHMS/ B.U.M.S. / B.P.T from any recognized Indian university or equivalent qualification.
- Candidate should have obtained minimum 50% marks (40% for candidate belonging to reserved category) in qualifying examination.

IX. M.B.A. IN HEALTHCARE

- The candidate should have completed MBBS/ BDS/ BPT/ BAMS/ BHMS or Any Other Graduate Degree program from a recognized University

X. POST GRADUATE DIPLOMA IN CLINICAL NUTRITION

- The candidate should have completed B. Sc. (Foods and Nutrition/Food Sciences/ Home Science) / MBBS/ BDS/ BPT/ BAMS/ BHMS or any other Life Science Graduate Degree program from a recognized University

XI. MASTER OF SCIENCE (M.SC.) IN AUDIOLOGY & SPEECH LANGUAGE PATHOLOGY

- BASLP / B.Sc. (Speech & Hearing) degree of any recognised university by the Rehabilitation Council of India with a minimum of 55% aggregate marks (Relaxation in the qualifying marks for designated categories of students shall be given.)
- No Age Bar



XII. M.SC. IN NUTRITION & DIETETICS

- The candidate should have passed B.Sc. in Food and Nutrition/ Dietetics /Home Sciences / Food Sciences and Quality Control / Public Health Nutrition / Biochemistry / Microbiology
- The candidates who have completed PG Diploma in Dietetics / Clinical Nutrition / Applied Nutrition / Public Health Nutrition are also eligible

XIII. MASTER OF OPTOMETRY

- Bachelor of Optometry or equivalent from a recognized university with minimum 5.5 CGPA

XIV. M.SC. IN PARAMEDICAL PROGRAMS

- The candidate seeking admission in a particular branch/ specialty of M.Sc. (Paramedical) Program should have completed graduation (B.Sc.) in the same specialty / relevant specialty from a recognized Institution

FELLOWSHIP PROGRAM

Sr. No.	Program Name	Level of Program	Duration
1	Fellowship in Fiberoptic Bronchoscopy	Fellowship	01 Year
2	Fellowship programme in Non- Invasive Brain Stimulation Therapies	Fellowship	01 Year
3	Fellowship programme in Neuropsychiatry Disorders and Behavioral Neurology	Fellowship	01 Year
4	Fellowship in Clinical Embryology	Fellowship	01 Year
5	Fellowship in Neonatology	Fellowship	06 Months
6	Fellowship in Cardiac Rehabilitation	Fellowship	01 Year
7	Fellowship in Postoperative Physiotherapy	Fellowship	01 Year
8	Management of Orthopaedic Surgeries	Fellowship	01 Year
9	Fellowship Program in Clinical	Fellowship	01 Year
10	Neuromuscular Electro-diagnosis	Fellowship	01 Year
11	Fellowship program in Clinical Research	Fellowship	01 Year
11	Fellowship on Audio-Vestibular Rehabilitation	Fellowship	01 Year



SEAT MATRIX



(Please note that the Seat Matrix may be amended subject to the directives of the competent authority. The aspirant shall keep visiting the official website of the Institution for regular updates.)

- The Seat Matrix of all the programs of the institution, for a given academic year shall be announced by Institution on its official website, as per the approvals obtained from the respective statutory councils.
- The total seats for a given year shall be distributed amongst three (03) quotas, namely, General (Management/ Deemed seat quota), Jain Minority Quota and NRI quota.
- Up to 15% of the total intake capacity, of a given program, may be reserved for NRI quota.
- Up to 50% of the total intake capacity, of a given program, may be reserved for Jain Minority quota.
- Remaining seats shall be available to General (Management/ Deemed seat quota).
- The candidates shall visit the official website of the Institution to know the exact number of seats available under different quotas.
- Please note that the reservations of seats, for a particular quota, may be amended, subject to the directives of the competent authority. The aspirant shall keep visiting the official website of the Institution for regular updates.

FEE STRUCTURE

(Please note that the Fees structure may be amended subject to the directives of the competent authority. The aspirant shall keep visiting the official website of the Institution for regular updates.)

ANNUAL TUITION FEES, SECURITY DEPOSIT & INSTITUTIONAL SCHOLARSHIP:

S. N.	PROGRAM NAME	GENERAL/ MANAGEMENT/ JAIN MINORITY QUOTA (IN RS.)	N.R.I. QUOTA (IN USD)	INSTITUTIONAL SCHOLARSHIP (IN RS.)	SECURITY DEPOSIT (IN RS.)
1.	Bachelor of Medicine & Bachelor of Surgery (MBBS)	22,75,000	40,000	NIL	25,000
2.	Master of Surgery in General Surgery	29,15,000	73,700	NIL	25,000
3.	Master of Surgery in Obstetrics & Gynecology	34,65,000	83,000	NIL	25,000
4.	Master of Surgery in Ophthalmology	34,10,000	83,000	NIL	25,000
5.	Master of Surgery in Orthopedics	36,30,000	89,100	NIL	25,000
6.	Master of Surgery in ENT	24,20,000	61,000	NIL	25,000
7.	Doctor of Medicine (M.D.) in Anatomy / Biochemistry / Physiology	7,15,000	16,600	NIL	25,000
8.	Doctor of Medicine (M.D.) in Microbiology / Pharmacology	8,25,000	25,400	NIL	25,000
9.	Doctor of Medicine (M.D.) in Community Medicine	9,90,000	27,600	NIL	25,000
10.	Doctor of Medicine (M.D.) in Pathology	16,50,000	40,200	NIL	25,000
11.	Doctor of Medicine (M.D.) in Anesthesiology	22,55,000	61,600	NIL	25,000



FEE STRUCTURE



ANNUAL TUITION FEES, SECURITY DEPOSIT & INSTITUTIONAL SCHOLARSHIP:

S. N.	PROGRAM NAME	GENERAL/ MANAGEMENT/ JAIN MINORITY QUOTA (IN RS.)	N.R.I. QUOTA (IN USD)	INSTITUTIONAL SCHOLARSHIP (IN RS.)	SECURITY DEPOSIT (IN RS.)
12.	Doctor of Medicine (M.D.) in General Medicine	34,10,000	83,100	NIL	25,000
13.	Doctor of Medicine (M.D.) in Pediatrics	31,35,000	73,700	NIL	25,000
14.	Doctor of Medicine (M.D.) in Psychiatry	22,00,000	61,000	NIL	25,000
15.	Doctor of Medicine (M.D.) in Radio Diagnosis	38,50,000	93,500	NIL	25,000
16.	Doctor of Medicine (M.D.) in Tuberculosis & Respiratory Diseases / Pulmonary Medicine	29,70,000	71,500	NIL	25,000
17.	Doctor of Medicine (M.D.) in Dermatology, Venereology & Leprosy	38,50,000	90,200	NIL	25,000
18.	M.Ch. in Cardio Vascular- Thoracic Surgery	13,75,000	NA	7,75,000	25,000
19.	M.Ch. in Neuro-Surgery	21,89,000	NA	12,89,000	25,000
20.	M.Ch. in Plastic-Surgery	13,75,000	NA	7,75,000	25,000
21.	D.M. in Cardiology	32,06,500	NA	20,06,500	25,000
22.	D.M. in Neurology	21,89,000	NA	15,89,000	25,000
23.	M.Sc. (Medical) in Anatomy / Bio-Chemistry / Microbiology / Pharmacology / Physiology / Human Genetics / Clinical Embryology	32,500	1,000	NIL	10,000
24.	Bachelor of Dental Surgery (BDS)	3,75,000	9,000	1,25,000*	25,000
25.	Master of Dental Surgery in Prosthodontics and Crown & Bridge	10,45,000	18,700	NIL	25,000
26.	Master of Dental Surgery in Conservative Dentistry & Endodontics	10,45,000	18,700	NIL	25,000
27.	Master of Dental Surgery in Oral & Maxillofacial Surgery	10,45,000	18,700	NIL	25,000
28.	Master of Dental Surgery in Orthodontics & Dentofacial Orthopedics	10,45,000	18,700	NIL	25,000
29.	Master of Dental Surgery in Paediatric and Preventive Dentistry	8,25,000	16,500	NIL	25,000
30.	Master of Dental Surgery in Periodontology	6,60,000	13,200	NIL	25,000
31.	Master of Dental Surgery in Oral Medicine & Radiology	3,30,000	6,600	1,30,000#	25,000
32.	Master of Dental Surgery in Public Health Dentistry	4,95,000	8,800	2,95,000#	25,000
33.	Master of Dental Surgery in Oral Pathology & Oral Microbiology	2,20,000	5,500	20,000#	25,000



FEE STRUCTURE



ANNUAL TUITION FEES, SECURITY DEPOSIT & INSTITUTIONAL SCHOLARSHIP:

S. N.	PROGRAM NAME	GENERAL/ MANAGEMENT/ JAIN MINORITY QUOTA (IN RS.)	N.R.I. QUOTA (IN USD)	INSTITUTIONAL SCHOLARSHIP (IN RS.)	SECURITY DEPOSIT (IN RS.)
34.	Diploma in Dental Mechanics	37,000	1,000	NIL	25,00
35.	Bachelor of Ayurvedic Medicine and Surgery	6,60,000	11,000	NIL	10,000
36.	Bachelor of Homoeopathic Medicine and Surgery	3,60,000	11,000	2,10,000	10,000
37.	Bachelor of Physiotherapy (BPT)	1,25,000	3,800	NIL	10,000
38.	Master of Physiotherapy (MPT) in Cardiothoracic Conditions & Intensive care	1,60,000	5,500	NIL	10,000
39.	Master of Physiotherapy (MPT) in Neurologic & Psychosomatic Disorders	1,60,000	5,500	NIL	10,000
40.	Master of Physiotherapy (MPT) in Pediatrics	1,60,000	5,500	NIL	10,000
41.	Master of Physiotherapy (MPT) in Musculoskeletal Disorders & Sports	1,60,000	5,500	NIL	10,000
42.	Fellowship in Cardiac Rehabilitation	15,000	NA	NIL	5,000
43.	Fellowship in Postoperative Physiotherapy Management of Orthopedics Surgeries	15,000	NA	NIL	5,000
44.	Fellowship Program in Clinical Neuromuscular Electro-diagnosis	30,000	NA	NIL	5,000
45.	Diploma in Pharmacy (D. Pharm.)	50,000	2,000	NIL	10,000
46.	Bachelor of Pharmacy (B. Pharm.)	1,20,000	2,800	NIL	10,000
47.	Doctor of Pharmacy (Pharm. D)	2,00,000	6,500	NIL	10,000
		6 th Year No fee	No fee	NIL	
48.	Doctor of Pharmacy (Post Baccalaureate)	1 st & 2 nd Year 2,00,000	6,500	NIL	10,000
		3 rd Year No Fee	No Fee	NIL	
49.	Master of Pharmacy (M. Pharm.) in Pharmaceutical Quality Assurance	1,10,000	3,500	NIL*	10,000
50.	Master of Pharmacy (M. Pharm.) in Pharmaceutics	1,10,000	3,500	NIL*	10,000
51.	Master of Pharmacy (M. Pharm.) in Pharmacology	1,10,000	3,500	NIL*	10,000
52.	Post Graduate Diploma in Pharmaceutical Marketing & Management	80,000	NA	NIL	10,000



FEE STRUCTURE



ANNUAL TUITION FEES, SECURITY DEPOSIT & INSTITUTIONAL SCHOLARSHIP:

S. N.	PROGRAM NAME	GENERAL/ MANAGEMENT/ JAIN MINORITY QUOTA (IN RS.)	N.R.I. QUOTA (IN USD)	INSTITUTIONAL SCHOLARSHIP (IN RS.)	SECURITY DEPOSIT (IN RS.)
53.	Fellowship program in Clinical Research	20,000	NA	NIL	5,000
54.	Auxiliary Nurse Midwifery (ANM)	35,000	1,000	NIL	5,000
55.	General Nursing & Midwifery (GNM)	66,000	2,500	NIL	5,000
56.	Bachelor Science (B. Sc.) in Nursing	1,20,000	2,500	NIL	10,000
57.	Post Basic (B. Sc.) in Nursing (P.B.B.Sc. Nursing)	70,000	2,000	NIL	10,000
58.	M.Sc. Nursing in Medical Surgical Nursing	1,20,000	3,000	NIL	10,000
59.	M.Sc. Nursing in Mental Health Nursing	1,20,000	3,000	NIL	10,000
60.	M.Sc. Nursing in Pediatric (Child Health) Nursing	1,20,000	3,000	NIL	10,000
61.	M.Sc. Nursing in Obstetrics and Gynecological Nursing	1,20,000	3,000	NIL	10,000
62.	M.Sc. Nursing in Community Health Nursing	1,20,000	3,000	NIL	10,000
63.	M. Sc. In Nurse Practitioner in Critical Care (NPCC)	1,50,000	3,000	NIL	10,000
64.	Diploma In Critical Care Nursing	8,000	NA	NIL	2,000
65.	Diploma In Infection Control Nursing	8,000	NA	NIL	2,000
66.	Diploma In Nursing Administration	8,000	NA	NIL	2,000
67.	Diploma Palliative Care	3,000	NA	NIL	2,000
68.	Master of Business Administration (M.B.A) in Health Care (Full -Time)	70,000	2,000	NIL	10,000
69.	Bachelor in Audiology & Speech Language Pathology	1,21,000	2,500	NIL	5,000
70.	Master of Science (M.Sc.) in Audiology Speech Language Pathology	3,02,500	6,000	NIL	10,000
71.	Master of Science (M.Sc.) in Audiology	3,02,500	6,000	NIL	10,000
72.	Fellowship on Audio-Vestibular Rehabilitation	30,000	NA	NIL	10,000
73.	Diploma in Hearing Aid Repair and Ear Mold Technology	38,500	1,000	NIL	5,000



FEE STRUCTURE

ANNUAL TUITION FEES, SECURITY DEPOSIT & INSTITUTIONAL SCHOLARSHIP:

S. N.	PROGRAM NAME	GENERAL/ MANAGEMENT/ JAIN MINORITY QUOTA (IN RS.)	N.R.I. QUOTA (IN USD)	INSTITUTIONAL SCHOLARSHIP (IN RS.)	SECURITY DEPOSIT (IN RS.)
74.	Diploma in Paramedical Sciences (All branches)	15,000	1,000	NIL	2,500
75.	B.Sc. in Paramedical Sciences (All branches)	25,000	1,000	NIL	5,000
76.	B.Sc.in Nutrition & Dietetics	80,000	2,500	NIL	5,000
77.	Post Graduate Diploma in Clinical Nutrition & Dietetics	30,000	2,500	NIL	5,000
78.	Post Graduate Diploma in Medical Lab Technology	30,000	2,500	NIL	5,000
79.	Master of Science (M.Sc.) in Paramedical Sciences (All branches)	45,000	1,000	NIL	10,000
80.	Master of Science (M.Sc.) in Nutrition & Dietetics	1,00,000	3,500	NIL	10,000
81.	Bachelor in Optometry	70,000	2,000	NIL	5,000
82.	Master of Optometry	1,00,000	2,500	NIL	5,000
83.	Bachelor in Prosthetics and Orthotics	1 00 000	2 500	NIL	5 000

* The GPAT qualified candidates seeking admission in M. Pharm. program of the Institution are entitled for complete waiver in tuition fees (i.e. 100 % Scholarship), provided that their GPAT score validity has not expired in the Academic Year AY 2024-25 The maximum candidates who can avail the said benefit shall not be more than 50% of the total intake for that respective branch. These candidates on admission shall not be entitled for stipend.

If the candidate seeking admission in MBA Program of the Institution has appeared in below mentioned examination held during AY 202 5-26 and has scored higher than the cut off for scholarship, he/she shall be offered complete waiver (i.e. 100 % Scholarship). The maximum of 05 candidates shall be given this benefit.

Sr. No.	Name of Examination	Cut-Off for scholarship
1.	CAT	Above 50 percentile
2.	XAT	Above 50 percentile
3.	CMAT	Above 250 Score
4.	MAT	Above 400 Score

NOTE:

The Tuition fees mentioned above is in Per Annum Format. For M.B.B.S. progra m, the schedule for remittance of Tuition fees shall be as under:



Year of Study	Duration (Academic year wise)	Tuition Fees	
		Deemed / Paid Seat Quota / Jain Minority Quota (in INR)	NRI / Foreign National Category (inUSD)
First MBBS	12 months	22,75,000	40,000
Second MBBS	12 months	22,75,000	40,000
Third MBBS Part - I	12 months	22,75,000	40,000
Third MBBS Part - II	18 months	34,12,500	60,000
Total	54 Months	1,02,37,500	1,80,000
Internship	12 Months	Nil	Nil

For Doctor of Medicine (M.D. – All specialties), Master of Surgery (M.S.- All Specialties), Doctor of Medicine (D.M. – All specialties), Master of Chirurgiae (M.CH. – All specialties) and Master of Dental Surgery (M.D.S.) the remittance of Tuition Fees shall be on annual basis.

- For remaining programs of the Institution the remittance of Tuition Fees is in two equal installments every year. Remittance of First Installment (i.e. 50% of the Annual Tuition Fees) shall be at the time of admission. Remittance of subsequent Installments shall be as and when notified by the institution.
- The payment of fees can be done through Demand Draft / Net Banking / Mobile Banking / UPI.
- The Account Payee Cheques or Demand Draft should be drawn in the Name of "Sumandeep Vidyapeeth Deemed to Be University" payable at Vadodara.
- All the Educational fees shall be remitted in to the official Bank Account of the Institution. The details of the Institution's Bank Account are as under:

Account Name	Sumandeep Vidyapeeth Deemed To Be University
Bank Name	IDFC FIRST BANK
Branch Address	Sahyog Atrium Haribhakti Extn Colony, Vadodara -390007(Gujarat), India
Account Number	10049271095
IFS CODE	IDFB0042381
Account Type	Saving
MICR CODE	390751002
BRANCH CODE	42381
SWIFT CODE	IDFBINBBMUM

- College Security Deposit will be refunded without interest after completion of course and on clearing all dues of the Sumandeep Vidyapeeth.
- Failure to remit the tuition fees within the notified time limits by the student shall attract the compensatory interest as per the regulations of Institution.

STIPEND INFORMATION

Name of Program	Year of Study	Stipend (Per Month)
Doctor of Medicine (M.D. – All specialties) Master of Surgery (M.S.- All Specialties)	1st Year	Rs1,00,800/-
	2nd Year	Rs. 1,02,480/-
	3rd Year	Rs. 1,05,000/-
Doctor of Medicine (D.M. – All specialties) Master of Chirurgial (M.CH. – All specialties)	1st Year	Rs. 1,20,960/-
	2nd Year	Rs. 1,26,000/-
	3rd Year	Rs. 1,34,400/-
Master of Dental Surgery (M.D.S. – All Specialties)	1 st , 2 nd & 3 rd Year	Rs. 5,000/-
Master of Physiotherapy (M.P.T. – All specialties)	1 st & 2 nd Year	Rs. 2,500/-
Master of Pharmacy (M. Pharm. – All specialties)	1 st & 2 nd Year	Rs. 2,500/-
Nursing in Nurse Practitioner in Critical Care (N.P.C.C.)	1 st & 2 nd Year	Rs. 15,000/-



ADMISSION PROCESS

1 Admission process for M.B.B.S., M.D. / M.S., D.M. / M.Ch., B.D.S., / M.D.S. Programs:

- The allotment of 100% seats of M.B.B.S., M.D. / M.S., D.M. / M.Ch., B.D.S., / M.D.S. Programs of the Institution shall be done as per the regulations laid down by the Medical Counseling Committee (MCC), Directorate General of Health Services (DGHS), Govt. of India in compliance of the Order of the Hon'ble Supreme Court of India dated 23/03/2012 passed in I.A No. 16/2012 in Civil Appeal No. 1944 of 1993 - Anand S.Biji Vs State of Kerala & Others and in order to comply with the directions of the Hon'ble Supreme Court of India dated 09/5/2017 passed in Writ Petition© No.267 of 2017 –Dar-Us-Slam Educational Trust & Ors Vs MCI & Ors
- All the aspirants of these programs shall visit the official website (www.mcc.nic.in) of Medical Counseling Committee (MCC), Directorate General of Health Services (DGHS), Govt. of India for regular updates.

2 Admission process for B.A.M.S. / B.H.M.S. Programs:

- All the admissions in the BAMS/ BHMS programs at Sumandeep Vidyapeeth Deemed to be University will be done through a counseling scheme laid down by the Ayush Admissions Central Counseling Committee (AACCC), Ministry of Ayush, Government of India (Visit: [https://aacc.gov.in/UG Counseling/](https://aacc.gov.in/UG_Counseling/))

3 Admission process for Undergraduate and Postgraduate programs in Pharmacy, Physiotherapy, Nursing, Audiology & Speech Language Pathology, Paramedical Sciences, M.Sc. Medical, Diploma in Dental Mechanics, MBA, Prosthetics & Orthotics, Optometry:

- The allotment of seats in Undergraduate and Postgraduate programs in Pharmacy, Physiotherapy, Nursing, Audiology & Speech Language Pathology, Paramedical Sciences, M.Sc. Medical, Diploma in Dental Mechanics shall be on the basis of merit of Sumandeep Vidyapeeth Common Entrance Test (SVCET- 2025) conducted by the Institution. (For detailed Schedule & Scheme of examination of SVCET 2025, the aspirants shall visit www.sumandeepvidyapeethdu.edu.in).
- The admission process for the aforementioned programs shall be as under:

I. Online Application

- Candidate seeking admission into the aforementioned programs shall submit the duly filled application along with necessary enclosure in 'Online Mode' on the admission portal of www.sumandeepvidyapeethdu.edu.in. The applicable application form fees shall be paid online through the same portal.
- Application Form Fees is non-refundable /non-transferable under any circumstances.
- Last date of Application shall be available on the official website of the Institution.
- The Department of Central Admission shall scrutinize all the Applications received online during the specified timeline. The Incomplete application or Application without the necessary enclosures shall be rejected during Eligibility check.



ADMISSION PROCESS

II. Entrance Examination and Declaration of Merit:

- The detailed schedule, scheme of Examination (SVCET 2025) and declaration of its Merit shall be available on the official website of the Institution.
- In case if the number of applications are less than or equal to the intake, then the Entrance Examination shall be cancelled and the Merit will be generated on the basis of marks obtained by the applicants in the qualifying examination.
- The Merit Based seat allotment and the reporting schedule for completion of admission process will be declared on the official website of the institution.
- The Allotment of seat does not guarantee admission.

III. Merit based Reporting for Admission:

- Candidates who are allotted seat on the basis of merit will have to report in-person to the Department of Central Admission, SVDU within the stipulated time as per schedule published on the website.
- Failure to report as per schedule is liable for cancellation of allotted seat.

IV. Document Verification:

- At the time of reporting to the SVDU the candidate must produce all the required documents (in ORIGINAL) as applicable to his/her category for the process of verification and ascertainment of the eligibility (For the list of documents please refer to the relevant section of this prospectus). If the candidate fails to produce any of the required documents his/her allotted seat is liable for cancellation.

V. Submission of Legal Undertaking for future fees:

- All the candidates who are allotted a seat in any program of the Institution will have to secure the payment of the fees for entire tenure of program, by submitting (at the time of admission) a LEGAL UNDERTAKING along with the Unconditional Bank Guarantee OR Undated Cheques in favor of "Sumandeep Vidyapeeth Deemed to be University" of an amount equivalent to the Tuition Fees payable for each installment as per the nature of program.

VI. Payment of Educational Fees

- At the time of admission the candidate is required to pay the First Installment of Tuition fees and the College Security Deposit. (For details of fee structure please refer to the relevant section of this prospectus).
- Failure to remit the applicable educational fees within the stipulated time is liable for cancellation of allotment.

VII. Generation of Admission Letter:

- After completion of above-mentioned stages, the candidate will be given the Admission Letter by the Institution



DOCUMENT REQUIRED

- The candidate will be required to produce following documents (ORIGINALS + TWO SETS OF SELF ATTESTED PHOTOCOPIES) at the time of admission.
- If the candidate fails to produce any of the following documents, the seat allotted to him/her shall stand cancelled and the candidate shall not be considered for further counseling.
- Candidates who have deposited their original documents with any other Institute / College / University and come for admission with a certificate stating that "their original certificates are deposited with the Institute /College / University" shall not be allowed to take admission.
- If there is any discrepancy in spelling in documents candidate must carry proof that the documents belong to same person in form of an affidavit/undertaking.

UNDERGRADUATE PROGRAMS

Sr. No.	Name of the Document
1.	Birth Certificate / 10 th Passing Certificate as Proof of date or birth
2.	12 th Mark Statement
3.	12 th Passing Certificate
4.	School/ College Leaving Certificate
5.	Transfer/ Migration Certificate
6.	ID Proof (preferably Aadhar Card OR PAN Card/Driving License/Voter ID)
7.	Domicile Certificate / Passport of the Candidate
8.	Physical/Medical Fitness Certificate (See Annexure 1 for Format)
9.	Caste Certificates (For candidates belonging to OBC/ SC/ ST)
10.	Passport size Photographs (06 copies)

POST-GRADUATE PROGRAMS:

Sr. No.	Name of the Document
1.	Birth Certificate / 10 th Passing Certificate as Proof of date or birth
2.	12 th Mark Statement
3.	Mark Sheets of University Examinations of All years of Undergraduate Program
4.	Degree Certificate / Provisional Degree Certificate
5.	Transfer/ Migration certificate issued by a College from where candidate has completed under graduation
6.	Attempt Certificate of Undergraduate Program
7.	Internship Completion Certificate (If Applicable)
8.	Permanent Registration Certificate issued by State Council / Central Council (If applicable)
9.	ID Proof (preferably Aadhar Card OR PAN Card/Driving License/Voter ID)
10.	Domicile Certificate / Passport of the Candidate
11.	Physical/Medical Fitness Certificate (See Annexure 1 for Format)
12.	Caste Certificates (For candidates belonging to OBC/ SC/ ST)
13.	Passport size Photographs (06 copies)

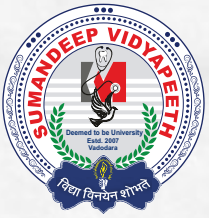

DOCUMENT REQUIRED

ADDITIONAL DOCUMENTS REQUIRED FOR JAIN MINORITY CANDIDATES

Sr. No.	Name of the Document
1	Affidavit executed before the Metropolitan Magistrate on Stamp Paper of Rs.100 stating that the Religion of the Candidate is JAINISM
2	Jain Membership Certificate issued by local religious JAIN Sangh (See Annexure 2 for Format)
3	Jain Minority Certificate issued by Competent Government Authority stating that the Religion of the Candidate is JAINISM
4	School Leaving Certificate (Mentioning that Religion of the Candidate is JAINISM)

**NRI SEATS ARE AVAILABLE FOR VARIOUS UG AND PG PROGRAMS,
KINDLY CONTACT ADMISSIONS DEPARTMENT
FOR FURTHER INFORMATION.**



CANCELLATION OF ADMISSION AND REFUND/RECOVERY OF EDUCATIONAL FEES

If a student chooses to withdraw from the program of study in which he/she is enrolled, the Sumandeep Vidyapeeth Deemed to be University (SVDU) shall follow the following system for the refund/ recovery of educational fees.

FOR M.B.B.S. / B.D.S / M.D. / M.S./ M.D.S. / D.M. / M.CH. PROGRAMS:

SCENARIO	REFUND / PENALTY DETAILS*
<p>Scenario A: If a candidate is admitted in M.B.B.S./ B.D.S / M.D. / M.S./ M.D.S. / D.M. / M.CH. at SVDU during any Round conducted by Medical Counseling Committee (MCC), resigns from the admitted seat, within time limits prescribed by MCC;</p>	<p>For students of MBBS / BDS / MD / MS/ MDS / DM / MCH Programs:</p> <ul style="list-style-type: none"> Rs 25,000/- will be deducted from the Tuition fees paid by the candidate at the time of admission. Remaining amount will be refunded within 7 working days.
<p>Scenario B: A candidate is admitted in M.B.B.S./ B.D.S / M.D. / M.S./ M.D.S. / D.M. / M.CH. at SVDU during any Round and opts for upgradation and gets upgraded in subsequent round conducted by MCC;</p>	
<p>Scenario C: A candidate is admitted in M.B.B.S. / B.D.S / M.D. / M.S./ M.D.S. / D.M. / M.CH. at SVDU during any Round conducted by MCC. If he / she withdraws / discontinues the course / admission is cancelled due to any reason whatsoever, any time after the permissible time limits for resignations, prescribed by MCC, then;</p>	<ul style="list-style-type: none"> Candidate is liable for penalty as below (a+b): <ol style="list-style-type: none"> a) Forfeiture of entire fees paid at the time of admission b) The unconditional bank guarantee or undated account payee security cheque/s submitted by the candidate at the time of admission, in favor of "Sumandeep Vidyapeeth Deemed to be University", for the remaining years of entire course tenure will be redeemed by the Institution. The Sumandeep Vidyapeeth will have the authority to recover the entire penalty amount by appropriate legal procedures.



CANCELLATION OF ADMISSION AND REFUND/RECOVERY OF EDUCATIONAL FEES

FOR BAMS/BHMS PROGRAMS:

SCENARIO	REFUND / PENALTY DETAILS*
Scenario A: If a candidate is admitted in BAMS/BHMS at SVDU during Round 1 conducted by Ayush Admissions Central Counseling Committee (AACCC), resigns from the admitted seat, within time limits prescribed by AACCC;	For students of BAMS/BHMS Programs: <ul style="list-style-type: none"> Rs 10,000/- will be deducted from the Tuition fees paid by the candidate at the time of admission. Remaining amount will be refunded within 7 working days.
Scenario B: A candidate is admitted in BAMS/BHMS at SVDU during any Round and opts for upgradation and gets upgraded in subsequent round conducted by AACCC;	
Scenario C: A candidate is admitted in BAMS/BHMS at SVDU during any Round conducted by AACCC. If he / she withdraws / discontinues / the admission is cancelled due to any reason, any time after the permissible time limits prescribed by AACCC for resignations, then;	<ul style="list-style-type: none"> Candidate is liable for penalty as below (a+b): <ol style="list-style-type: none"> Forfeiture of entire fees paid at the time of admission The unconditional bank guarantee or undated account payee security cheque/s submitted by the candidate at the time of admission, in favor of "Sumandeep Vidyapeeth Deemed to be University", for the remaining years of entire course tenure will be redeemed by the Institution. The Sumandeep Vidyapeeth will have the authority to recover the entire penalty amount by appropriate legal procedures.

**Refund Policy is liable for amendments subject to the regulations / directives of competent authority.*

FOR OTHER PROGRAMS OF THE INSTITUTION

s	Percentage of Refund of fees*	Point of time when notice of withdrawal of admission is received in the Institution
1	100% *	15 days or more before the formally-notified last date of admission
2	90%	Less than 15 days before the formally-notified last date of admission
3	80%	15 days or less after the formally-notified last date of admission
4	50%	30 days or less, but more than 15 days, after formally-notified last date of admission
5	00% #	More than 30 days after formally-notified last date of admission



Note:

- The Institution shall deduct an amount of Rs. 25,000/- as processing charges from the refundable amount in case of upgradation or cancellation within stipulated time allowed competent authority.
- If the student leaves the course or in the event of cancellation of his / her final admission, due to any reason whatsoever, any time after stipulated rounds/time allowed by MCC formally notified last date of cancellation, the student is liable for payment of the fees for the remaining period of complete tenure of his/her program of study, to the Sumandeep Vidyapeeth Deemed to University, as the seat will remain vacant thereafter. In that event, Sumandeep Vidyapeeth has all the rights to recover the payment of the fees for the remaining period of complete tenure of his/her program of study, by redeeming unconditional bank guarantee / Un-dated cheques submitted by the student at the time of admission or through any other appropriate legal procedure against the student/parent/guardian for the recovery of entire outstanding amount against him/her.

ANTI-RAGGING, ANTI-DISCRIMINATION & ANTI-SEXUAL HARASSMENT POLICY

- Sumandeep Vidyapeeth ensures strict observation of the discipline and conduct of rules.
- Sumandeep Vidyapeeth maintains zero-tolerance for Ragging, discrimination and sexual harassment and implements
- Sumandeep Vidyapeeth comply with all directions of the Supreme Court, UGC, and other competent authorities, both in letter and spirit.

GRIEVANCE REDRESSAL COMMITTEE (GRC)

Sumandeep Vidyapeeth has constituted a "Grievance Redressal Committee" (GRC), to address and effectively resolve Complaints, representations and grievances related to any of the issues of admissions.

COURT JURISDICTION

Any legal dispute arising out of admission process shall be subject to the Waghodia Jurisdiction.

DISCLAIMER

- Sumandeep Vidyapeeth, At & Po. Pipariya Tal. Waghodia, Dist. Vadodara, has not authorized any individual or agency to deal with the admissions in any of its constituent institutes. If such dealing is done then, the Sumandeep Vidyapeeth / Institution / College will not be responsible.
- The admission rules and regulations are subject to change and such changes, if any, will be notified on the official website of the Institution. No individual communications will be sent by the Institution to the candidate / aspirants. All the candidates shall regularly visit www.sumandeepvidyapeethdu.edu.in on daily basis for updates



HOSTEL FEES STRUCTURE



BOYS HOSTEL FEES (PER ANNUM)

HOSTEL NAME	OCCUPANCY	TYPE	WASHROOM	FEES (INR)	DEPOSIT (INR)	TOTAL (INR)
BHARADWAJ	SINGLE	NON AC	COMMON	36,000	5,000	41,000
	DOUBLE	NON AC	COMMON	20,000	5,000	25,000
SUSHRUTA	SINGLE	NON AC	ATTACHED	70,000	10000	80,000
	DOUBLE	NON AC	ATTACHED	35,000	10,000	45,000
	TRIO	NON AC	ATTACHED	35,000	10,000	45,000
SUSHRUTA (T-TYPE)	SINGLE	NON AC	ATTACHED	1,05,000	10,000	1,15,000
SUSHRUTA (AC)	SINGLE	AC	ATTACHED	1,10,000	15,000	1,25,000
	DOUBLE	AC	ATTACHED	55,000	15,000	70,000
	TRIO	AC	ATTACHED	48,500	15,000	63,500
SUSHRUTA (T-TYPE)	SINGLE	AC	ATTACHED	1,45,000	15,000	1,60,000
GARGI	SINGLE	NON AC	ATTACHED	70,000	10,000	80,000
	DOUBLE	NON AC	ATTACHED	35,000	10,000	45,000
GARGI	SINGLE	AC	ATTACHED	1,10,000	15,000	1,25,000
	DOUBLE	AC	ATTACHED	55,000	15,000	70,000

GIRLS HOSTEL FEES (PER ANNUM)

HOSTEL NAME	OCCUPANCY	TYPE	WASHROOM	FEES (INR)	DEPOSIT (INR)	TOTAL (INR)
CHARAK	SINGLE	AC	COMMON	76,000	10,000	86,000
		NON AC	COMMON	36,000	5,000	41,000
	DOUBLE	AC	COMMON	40,000	10,000	50,000
		NON AC	COMMON	20,000	5,000	25,000
MAITRI	SINGLE	NON AC	COMMON	36,000	5,000	41,000
	DOUBLE	NON AC	COMMON	20,000	5,000	25,000
DHANVANTARI (NON AC)	SINGLE	NON AC	ATTACHED	70,000	10,000	80,000
	DOUBLE	NON AC	ATTACHED	35,000	10,000	45,000
DHANVANTARI (AC)	SINGLE	AC	ATTACHED	1,10,000	15,000	1,25,000
	DOUBLE	AC	ATTACHED	55,000	15,000	70,000
VAMA (AC)	SINGLE	AC	ATTACHED	1,10,000	15,000	1,25,000
	DOUBLE	AC	ATTACHED	55,000	15,000	70,000



MESS FEES STRUCTURE

Mess is mandatory for all the hostellers.
Mess Charges (Per Year): Rs.63,945/-



HOSPITAL FACILITIES WITHIN CAMPUS PREMISES



DHIRAJ HOSPITAL

1500+ Bed Hospital Comprising General Wards, Private Wards, and ICUs.

- The hospital offers Clean and Septic Labour Rooms, a Pediatric Department with specialized care including Neonatal and Pediatric ICUs, and an advanced Radiotherapy Department serving both inpatients and outpatients.
- The institute has 19 fully equipped modern Operation Theatres for major and minor surgeries using the latest technology, alongside a fully equipped Main ICU with specialized units providing 24/7 in-patient care by Resident Doctors and Nurses under Faculty supervision.
- It offers state-of-the-art diagnostic facilities—including CT, MRI, Ultrasound, Digital X-rays—and well-established Pathology, Microbiology, and Biochemistry labs, alongside a licensed Blood Centre ensuring timely access to safe, screened blood.
- Financial support for underprivileged patients through the Medical Superintendent's Office and Poor Patient Assistance Cell (funded by the trust).
- The hospital has tie-ups with private insurance providers, government insurance schemes, and various other government health programs to ensure comprehensive coverage for patients.



SUMANDEEP AYURVED HOSPITAL

TOTAL BEDS :- 100

DEPARTMENTS:

- Shalya
- Shalaky Eye & ENT
- Kayachikitsa
- Panchkarma
- Kaumarbhritya
- Prasooti and Stiroga
- Swasthavritta
- Vishchikitsa
- Emergency
- Screening

FACILITIES :-

- IPD Consutation
- Laboratory Investigation
- Free Medicine
- Panchkarma Procedure
- Physiotherapy
- Opration Theaters Major and Minor
- Labour Room
- Agnikarma
- Kshar Karma
- Yoga
- Kriyakalp
- ECG, USG, XRAY

HOMEOPATHIC HOSPITAL

- 50 Bedded Hospital
- 24/7 Emergency Services
- OPD / IPD Services
- Peripheral OPD Services
- Chronic Disease Treatment Specialty Hospital



HOW TO REACH US

Sumandeeep campus is about 17 kilometers away from Vadodara railway station and bus stand. For reaching Sumandeeep campus, the best mode of transport is taxi/ private cabs.

HOW TO REACH VADODARA:

By Air:

To have a comfortable journey, you can choose airways as a means of transport. Regular flights to Vadodara are easily available from main cities of India like Mumbai, Delhi, Kolkata, Bangalore, Jaipur, Chennai, Hyderabad, Patna, Jammu etc.

By Rail:

Vadodara is well connected to other major cities of the country via regular trains.

By Bus:

Many state-owned and private buses run between Vadodara and several important cities. Buses also run towards Mumbai, Udaipur, Nasik, Pune, and other parts of Maharashtra, Madhya Pradesh, Gujarat, Rajasthan, Delhi and Bangalore.

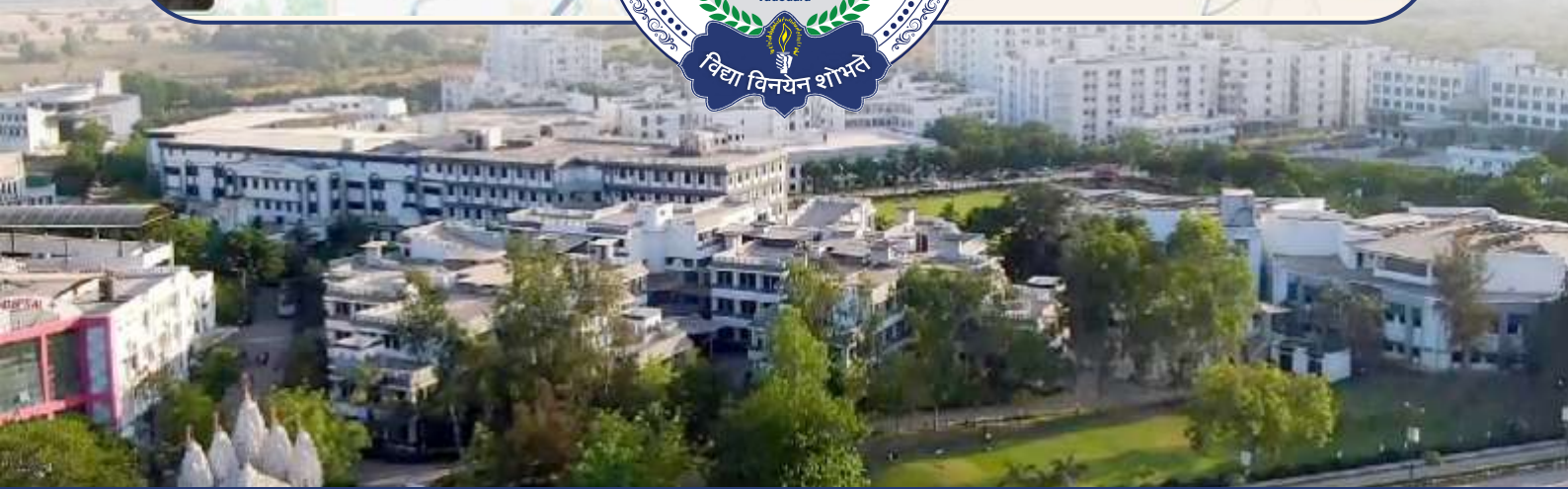



- 1. Smt. B. K. Shah Medical Institute and Research Centre**
Programs offered: *M.B.B.S, M.D./M.S., D.M./M.CH., M.Sc. (Medical), Ph.D.*
- 2. K.M.Shah Dental College and Hospital**
Programs offered: *B.D.S., M.D.S., Dental Mechanics, Ph.D.*
- 3. Department of Pharmacy**
Programs offered: *D.Pharm, B.Pharm, Pharm. D., Pharm. D.(PB), M.Pharm, PG Dip. in Pharma. Marketing & Mgt., Ph.D.*
- 4. College of Physiotherapy**
Programs offered: *B.P.T., M.P.T., Ph.D.*
- 5. Sumandeep Nursing College**
Programs offered: *A.N.M., G.N.M., B.Sc.(N), P.B.B.Sc.(N), M.Sc.(N), N.P.C.C., Ph.D.*
- 6. Department of Management**
Programs offered: *M.B.A.(Healthcare), Ph.D.*
- 7. Department of Audiology and Speech Language Pathology**
Programs offered: *B.A.S.L.P., D.H.A.R.E.M.T., M.Sc.(Audio), M.Sc.(SLP), Ph.D.*
- 8. Sumandeep Ayurved Medical College and Hospital**
Program offered: *B.A.M.S.*
- 9. Sumandeep Homoeopathic Medical College and Hospital**
Program offered: *B.H.M.S.*
- 10. Department of Allied and Healthcare Sciences**
Programs offered: *Diploma, Bachelor, Master, Ph.D.*
- 11. Department of Prosthetics and Orthotics**
Programs offered: *D.P.O., B.P.O., Ph.D.*
- 12. Department of Jain Philosophy and Research**
Programs offered: *Ph.D.*
- 13. Department of Optometry**
Programs offered: *Bachelor, Master & Ph.D.*

DHIRAJ HOSPITAL 1300+ Bedded Tertiary Care
Multi Super Speciality Hospital

Sumandeep Vidyapeeth Deemed to be University

📍 At & Po. Piparia, Ta. Waghodia, Dist. Vadodara - 391760, Gujarat, India

☎ +91 02668 - 245267 | Extn. 2850 | 📞 +91 8980800123

✉ admission@sumandeepvidyapeethdu.edu.in

🌐 www.sumandeepvidyapeethdu.edu.in

Scan for Venue

