



SUMANDEEP VIDYAPEETH

Deemed to be University

 www.sumandeepvidyapeethdu.edu.in



ACCREDITED by **NAAC** at '**A++**' GRADE & conferred with UGC CATEGORY - I Status

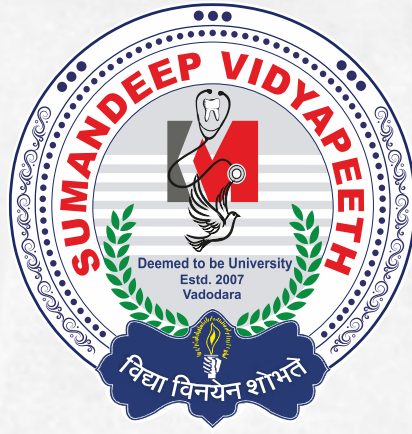

 www.sumandeepervidyapeethdu.edu.in



CONSTITUENT INSTITUTES



**SMT. B.K. SHAH MEDICAL
INSTITUTE AND RESEARCH
CENTRE**

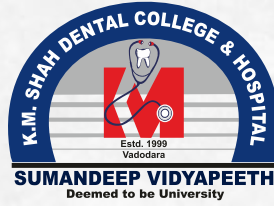

**K.M. SHAH DENTAL
COLLEGE AND HOSPITAL**

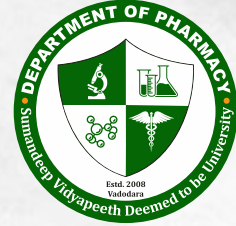

**DEPARTMENT OF
PHARMACY**



**COLLEGE OF
PHYSIOTHERAPY**



**DEPARTMENT OF
MANAGEMENT**



**SUMANDEEP
NURSING COLLEGE**



**SUMANDEEP
AYURVED MEDICAL
COLLEGE AND HOSPITAL**



**SUMANDEEP HOMOEOPATHIC
MEDICAL COLLEGE
AND HOSPITAL**

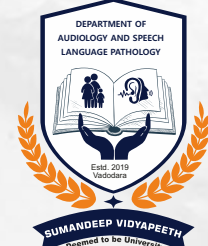

**DEPARTMENT OF AUDIOLOGY
AND SPEECH LANGUAGE
PATHOLOGY**



**DEPARTMENT OF
ALLIED AND HEALTHCARE
SCIENCES**



**DEPARTMENT OF
PROSTHETICS AND
ORTHOTICS**



**DEPARTMENT OF
JAIN PHILOSOPHY
AND RESEARCH**



DEPARTMENT OF OPTOMETRY



OVERVIEW

- * **Sumandeep Vidyapeeth Deemed to be University** was established on 17th January 2007 under section 3 of the University Grants Commission (UGC) Act, 1956, through Gazette notification of Ministry of Human Resource Development (MHRD), Department of Higher Education Government of India as “Deemed to be University” under de novo category.
- * It is one of the premier private unaided Institution of Higher Education in India, mainly focusing on Healthcare education, and is committed to mentor the students in achieving their potential in Education, Research and Employment. The main focus of the Institution is Student-Centric and Student-Directed.
- * The Institution is declared as Jain Minority Educational Institution by the National Commission for Minority Educational Institutions, Govt. of India through its order dated 7th April 2014.
- * The Institution is a Member of the ‘Association of Indian Universities (AIU)’.
- * The University Grants Commission (UGC) has graded the Institution as Category- I Deemed to be University.
- * The National Assessment and Accreditation Council (NAAC), an autonomous Institution of University Grants Commission, has accredited Sumandeep Vidyapeeth Deemed to be University -
 - In First Cycle - **A Grade** with a CGPA of 3.53, on Four point scale for a period of Five Years, from 2015, which was highest in the state of Gujarat.
 - In Second Cycle - **A++ Grade** with a CGPA of 3.61, on Four point scale for a period of Five Years, from 2022, which is highest in the state of Gujarat.
- * The Institution offers Diploma, Undergraduate, Postgraduate, Doctoral (Ph.D.), Post-Doctoral Fellowship and Interdisciplinary programs in the disciplines of Health, which are undertaking programs approved / recognized by respective Statutory Regulatory Councils and Government of India.
- * Sumandeep Vidyapeeth Deemed to be University imparts quality Healthcare Education and Training, and provides affordable scientific and Evidence-based health care, inculcating ethical and moral values in the students. The Institution emphasizes on Evidence Based and Community based Research, and focuses on imparting knowledge through clinical and simulation based skill learning.
- * The Institution has inculcated Evidence Based Education System, Student – Learning Support System, Student Mentoring and Counselling System, Comprehensive Continuous Feedback System, and Continuous Cumulative Evaluation System; in day to day academic activities.
- * The Institution has more than 1400 bedded tertiary care Multi Super Specialty General Hospital in the campus, for Teaching, Learning and providing Healthcare services. The Clinical Laboratories and Departments are equipped with state of art equipments / instruments.
- * The Institution has state of art Central Research Laboratory, and Incubation & Startup Centre. Various Government agencies such as ICMR, Gujcost, BIRAC, DST etc. have provided Research Grants for undertaking Biomedical Research. The Institution nurtures Creativity, Innovation and Entrepreneurship with new Ideas through development and transfer of Technology, and Business startups. The system of the Institution fosters the culture of innovative thinking and technology-led entrepreneurship amongst the Teaching Faculty, Non - Teaching Staff and Students of the Institution.
- * The Institution has state of art Rehabilitation Centre providing all type of services for the Persons with Disabilities (Divyangjan).
- * Simulation Skill Centre is established in the campus from last One decade for training the students.
- * The Institution being a philanthropic Organization undertakes numerous community oriented outreach activities in the areas of Healthcare, Educational Support, Livelihood etc. Also, more than Five villages are adopted under ‘Unnat Bharat Abhiyan’ for upliftment of these villages in the areas of Social and Environment factors.
- * The Institution integrates modern Medicine with AYUSH and envisage multi – disciplinary Institutional status in the country.
- * Sumandeep Vidyapeeth Deemed to be University undertakes collaboration / partnerships with Educational Institutes, Government and Private Organizations, Industries, Community organization etc. for collective endeavor towards societal development, and establishment of need based professional programs focusing competency, employability, entrepreneurship and skill development.



Why Choose us ?

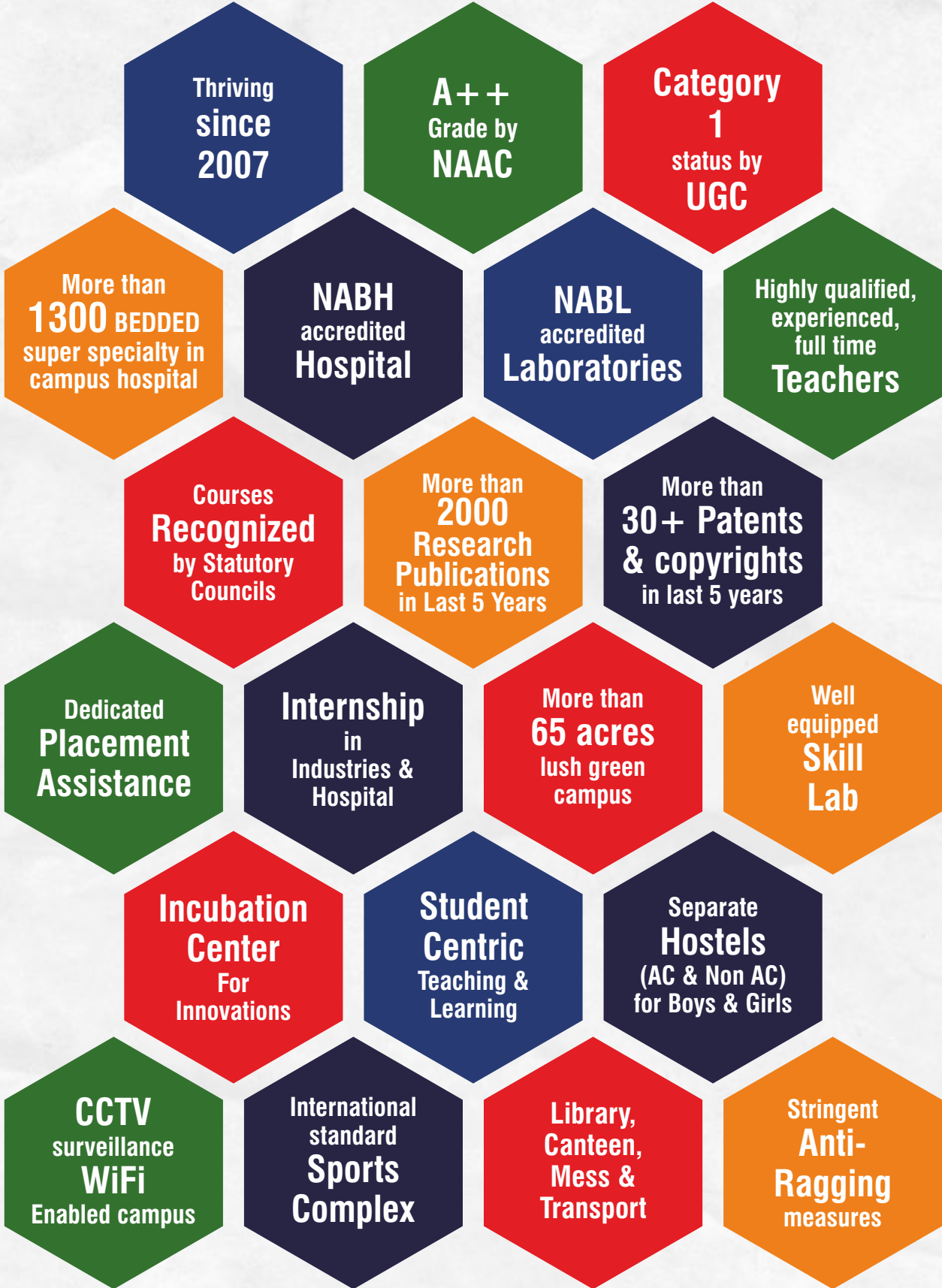



SUMANDEEP HOMOEOPATHIC MEDICAL COLLEGE & HOSPITAL

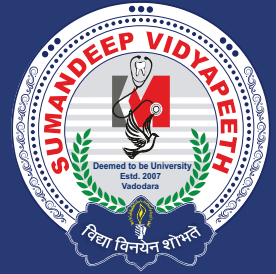

ABOUT THE INSTITUTION

Welcome to Sumandeep Homoeopathic Medical College and Hospital. We are here to serve the homoeopathy at its best. Quality education in the field of homoeopathy is the motto of our institute. All essential facilities and amenities impart good educational environment for the students.

Our well built, fully equipped hospital and well trained staff are at their feet to serve the sick. Keeping the concept of “Health for all” the facilities at our homoeopathic hospital are free of cost for the public. Clinical learning is important part of homoeopathic education and with the bedside teaching for students we can achieve academic excellence.



VISION

To emerge as an institute of excellence by imparting necessary knowledge and skills in Homoeopathy and allied sciences through quality faculty, infrastructure, evidence based practice in order to prepare globally competent students with good values, ethical research aptitude and socially responsible citizens who will contribute to nation building.

MISSION

- To impart competency-based quality Homoeopathic education for providing humane Homoeopathic physicians for the ailing humanity.
- To ensure quality Homoeopathic education to the student by a comprehensive curriculum that focuses on knowledge, skill and attitudinal competency building, research ethics and evidence-based decision making.
- To introduce learners centric novel methods of teaching-learning-assessments.
- To provide value-added courses and fellowship programs that provide curricular enhancement
- To provide excellent infrastructure and learning resources for imparting quality education and patient care.
- To provide opportunities to students in participating social responsibility activities and encourage them in imparting service to the need.
- To establish collaborations and linkages with reputed institutions and centres to promote research and development of intellectual properties particularly in the Homoeopathic field.
- To facilitate students and faculties on national and international podia and meets to showcase their innovative work.
- To motivate faculties and students to be abreast of modern developments in Homoeopathy by organising student and faculty development programs and continuing Homoeopathic education programs.
- To provide ideal Homoeopathic health care services.

COURSE

B.H.M.S.(BACHELOR OF HOMOEOPATHIC MEDICINE & SURGERY

**Total Course Duration= Five and half years.
(Includes Four and half years study + One year compulsory internship)**

INTAKE CAPACITY

COURSE	TOTAL SEATS
BACHELOR OF HOMOEOPATHIC MEDICINE & SURGERY (B.H.M.S.)	100

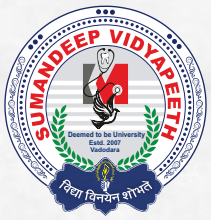

FEE STRUCTURE

(REFUNDABLE SECURITY DEPOSIT- RS. 10,000/-)

PROGRAM TUITION	STAGE DURATION (IN CALENDAR MONTHS)	FEES PAYABLE AT THE BEGINNING OF EACH STAGE MANAGEMENT / JAIN MINORITY QUOTA(IN INR)	
First B.H.M.S.	18 Months	2,25,000/-	To be paid in three installments of 75,000/- per term
Second B.H.M.S.	12 Months	1,50,000/-	To be paid in two installments of 75,000/- per term
Third B.H.M.S.	12 Months	1,50,000/-	To be paid in two installments of 75,000/- per term
Final B.H.M.S.	12 Months	1,50,000/-	To be paid in two installments of 75,000/- per term
Total	54 Months	6,75,000/-	6,75,000/-
Internship	12 Months	NO FEES	NO FEES



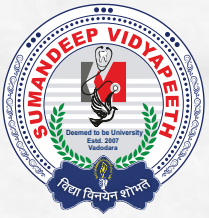

ADMISSION PROCESS

STEP 1

Visit 'aacc.gov.in'
<https://aacc.gov.in/#/home>

STEP 2

Select 'UG Counselling'

STEP 3

Click on 'New Registration'

- New Registration can be done only on the dates specified in 'Counselling Schedule'
- Candidates belonging to 'Jain Minority' category, must select their religion as 'JAINISM' during Registration.
- Candidate must select "Deemed University Counselling" during registration for taking admission at Sumandeep Vidyapeeth

STEP 4

Make Online Payment

- Non-Refundable Registration Charges & Refundable Security Deposit
- The payment can be made only through 'Net Banking' or 'Credit Card'
- The aspirant shall read the Refund related regulations under "FAQs" section on aacc.gov.in before proceeding for payment
- It is advisable to take the print out of transaction details after successful payment.

STEP 5

Click on "Choice Filling"

- Choice filling can be done only on the dates specified in 'Courselling Schedule'
- There is no limit for number of choices that can be filled
- Modifications in the College/Branch preferences is permissible. The choices can be 'LOCKED' on last day of Choice filling. It is advisable to take the print out of LOCKED CHOICES.

STEP 6

Announcement of Result

- Dates for Announcement of Result are specified in the "Counselling Schedule"
- "Result will convey the aspirant about the Branch/College allotted to him/her as per choices filled in"
- if no college is allotted to the aspirant then he/she shall participate in next Round of counselling

STEP 7

Reporting to the Allotted College

- All the candidate who have been allotted a seat, shall report in person to the allotted College during the time specified in 'Counselling schedule' along with their Original Document and First Year Fees
- Failure to complete the admission procedure during the stipulated time will result in cancellation of admission

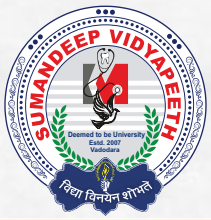

HOSTEL FEES STRUCTURE



BOYS HOSTEL FEES (PER ANNUM)

HOSTEL NAME	OCCUPANCY	TYPE	WASHROOM	FEES (INR)	DEPOSIT (INR)	TOTAL (INR)
BHARADWAJ	SINGLE	NON AC	COMMON	36,000	5,000	41,000
	DOUBLE	NON AC	COMMON	20,000	5,000	25,000
SUSHRUTA	SINGLE	NON AC	ATTACHED	70,000	10000	80,000
	DOUBLE	NON AC	ATTACHED	35,000	10,000	45,000
	TRIO	NON AC	ATTACHED	35,000	10,000	45,000
SUSHRUTA (T-TYPE)	SINGLE	NON AC	ATTACHED	1,05,000	10,000	1,15,000
SUSHRUTA (AC)	SINGLE	AC	ATTACHED	1,10,000	15,000	1,25,000
	DOUBLE	AC	ATTACHED	55,000	15,000	70,000
	TRIO	AC	ATTACHED	48,500	15,000	63,500
SUSHRUTA (T-TYPE)	SINGLE	AC	ATTACHED	1,45,000	15,000	1,60,000
GARGI	SINGLE	NON AC	ATTACHED	70,000	10,000	80,000
	DOUBLE	NON AC	ATTACHED	35,000	10,000	45,000
GARGI	SINGLE	AC	ATTACHED	1,10,000	15,000	1,25,000
	DOUBLE	AC	ATTACHED	55,000	15,000	70,000

GIRLS HOSTEL FEES (PER ANNUM)

HOSTEL NAME	OCCUPANCY	TYPE	WASHROOM	FEES (INR)	DEPOSIT (INR)	TOTAL (INR)
CHARAK	SINGLE	AC	COMMON	76,000	10,000	86,000
		NON AC	COMMON	36,000	5,000	41,000
	DOUBLE	AC	COMMON	40,000	10,000	50,000
		NON AC	COMMON	20,000	5,000	25,000
MAITRI	SINGLE	NON AC	COMMON	36,000	5,000	41,000
	DOUBLE	NON AC	COMMON	20,000	5,000	25,000
DHANVANTARI (NON AC)	SINGLE	NON AC	ATTACHED	70,000	10,000	80,000
	DOUBLE	NON AC	ATTACHED	35,000	10,000	45,000
DHANVANTARI (AC)	SINGLE	AC	ATTACHED	1,10,000	15,000	1,25,000
	DOUBLE	AC	ATTACHED	55,000	15,000	70,000
VAMA (AC)	SINGLE	AC	ATTACHED	1,10,000	15,000	1,25,000
	DOUBLE	AC	ATTACHED	55,000	15,000	70,000



MESS FEES STRUCTURE

Mess is mandatory for all the hostellers.
Mess Charges (Per Year): Rs.63,945/-



ADDITIONAL DOCUMENTS REQUIRED FOR JAIN MINORITY CANDIDATES

Sr. No.	Name of the Document
1	Affidavit executed before the Metropolitan Magistrate on Stamp Paper of Rs.100 stating that the Religion of the Candidate is JAINISM
2	Jain Membership Certificate issued by local religious JAIN Sangh (See Annexure 2 for Format)
3	Jain Minority Certificate issued by Competent Government Authority stating that the Religion of the Candidate is JAINISM
4	School Leaving Certificate (Mentioning that Religion of the Candidate is JAINISM)

Note:

- The Institution shall deduct an amount of Rs. 10,000/- as processing charges from the refundable amount in case of upgradation or cancellation within stipulated time allowed competent authority.
- If the student leaves the course or in the event of cancellation of his / her final admission, due to any reason whatsoever, any time after stipulated rounds/time allowed by AYUSH formally - notified last date of cancellation, the student is liable for payment of the fees for the remaining period of complete tenure of his/her program of study, to the Sumandeep Vidyapeeth Deemed to University, as the seat will remain vacant thereafter. In that event, Sumandeep Vidyapeeth has all the rights to recover the payment of the fees for the remaining period of complete tenure of his/her program of study, by redeeming unconditional bank guarantee / Un-dated cheques submitted by the student at the time of admission or through any other appropriate legal procedure against the student/parent/guardian for the recovery of entire outstanding amount against him/her.



ANTI-RAGGING, ANTI-DISCRIMINATION & ANTI-SEXUAL HARASSMENT POLICY

- Sumandeep Vidyapeeth ensures strict observation of the discipline and conduct of rules.
- Sumandeep Vidyapeeth maintains zero-tolerance for Ragging, discrimination and sexual harassment and implements
- Supreme Court, UGC and other statutory guidelines in true letter and spirit.

GRIEVANCE REDRESSAL COMMITTEE (GRC)

Sumandeep Vidyapeeth has constituted a "Grievance Redressal Committee" (GRC), to address and effectively resolve Complaints, representations and grievances related to any of the issues of admissions.

COURT JURISDICTION

Any legal dispute arising out of admission process shall be subject to the Waghodia Jurisdiction.

DISCLAIMER

- Sumandeep Vidyapeeth, At & Po. Pipariya Tal. Waghodia, Dist. Vadodara, has not authorized any individual or agency to deal with the admissions in any of its constituent institutes. If such dealing is done then, the Sumandeep Vidyapeeth / Institution / College will not be responsible.
- The admission rules and regulations are subject to change and such changes, if any, will be notified on the official website of the Institution. No individual communications will be sent by the Institution to the candidate / aspirants. All the candidates shall regularly visit www.sumandeepvidyapeethdu.edu.in on daily basis for updates



HOSPITAL FACILITIES WITHIN CAMPUS PREMISES



DHIRAJ HOSPITAL

1400-Bed Hospital Comprising General Wards, Private Wards, and ICUs.

- The hospital offers Clean and Septic Labour Rooms, a Pediatric Department with specialized care including Neonatal and Pediatric ICUs, and an advanced Radiotherapy Department serving both inpatients and outpatients.
- The institute has 19 fully equipped modern Operation Theatres for major and minor surgeries using the latest technology, alongside a fully equipped Main ICU with specialized units providing 24/7 in-patient care by Resident Doctors and Nurses under Faculty supervision.
- It offers state-of-the-art diagnostic facilities—including CT, MRI, Ultrasound, Digital X-rays—and well-established Pathology, Microbiology, and Biochemistry labs, alongside a licensed Blood Centre ensuring timely access to safe, screened blood.
- Financial support for underprivileged patients through the Medical Superintendent's Office and Poor Patient Assistance Cell (funded by the trust).
- The hospital has tie-ups with private insurance providers, government insurance schemes, and various other government health programs to ensure comprehensive coverage for patients.



SUMANDEEP AYURVED HOSPITAL

TOTAL BEDS :- 100

DEPARTMENTS:

- Shalya
- Shalaky Eye & ENT
- Kayachikitsa
- Panchkarma
- Kaumarbhritya
- Prasooti and Stiroga
- Swasthavritta
- Vishchikitsa
- Emergency
- Screening

FACILITIES :-

- IPD Consutation
- Laboratory Investigation
- Free Medicine
- Panchkarma Procedure
- Physiotherapy
- Opration Theaters Major and Minor
- Labour Room
- Agnikarma
- Kshar Karma
- Yoga
- Kriyakalp
- ECG, USG, XRAY

HOMEOPATHIC HOSPITAL

- 50 Bedded Hospital
- 24/7 Emergency Services
- OPD / IPD Services
- Peripheral OPD Services
- Chronic Disease Treatment Specialty Hospital



HOW TO REACH US

Sumandeeep campus is about 17 kilometers away from Vadodara railway station and bus stand. For reaching Sumandeeep campus, the best mode of transport is taxi/ private cabs.

HOW TO REACH VADODARA:

By Air:

To have a comfortable journey, you can choose airways as a means of transport. Regular flights to Vadodara are easily available from main cities of India like Mumbai, Delhi, Kolkata, Bangalore, Jaipur, Chennai, Hyderabad, Patna, Jammu etc.

By Rail:

Vadodara is well connected to other major cities of the country via regular trains.

By Bus:

Many state-owned and private buses run between Vadodara and several important cities. Buses also run towards Mumbai, Udaipur, Nasik, Pune, and other parts of Maharashtra, Madhya Pradesh, Gujarat, Rajasthan, Delhi and Bangalore.

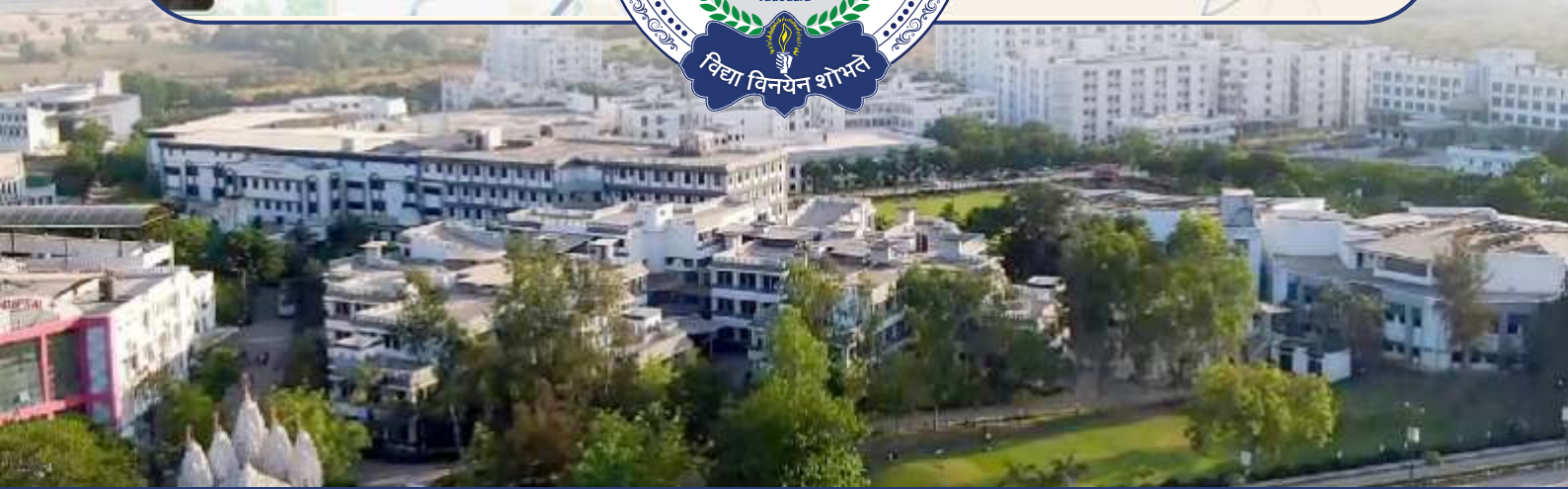



- 1. Smt. B. K. Shah Medical Institute and Research Centre**
Programs offered: *M.B.B.S, M.D./M.S., D.M./M.CH., M.Sc. (Medical), Ph.D.*
- 2. K.M.Shah Dental College and Hospital**
Programs offered: *B.D.S., M.D.S., Dental Mechanics, Ph.D.*
- 3. Department of Pharmacy**
Programs offered: *D.Pharm, B.Pharm, Pharm. D., Pharm. D.(PB), M.Pharm, PG Dip. in Pharma. Marketing & Mgt., Ph.D.*
- 4. College of Physiotherapy**
Programs offered: *B.P.T., M.P.T., Ph.D.*
- 5. Sumandeep Nursing College**
Programs offered: *A.N.M., G.N.M., B.Sc.(N), P.B.B.Sc.(N), M.Sc.(N), N.P.C.C., Ph.D.*
- 6. Department of Management**
Programs offered: *M.B.A.(Healthcare), Ph.D.*
- 7. Department of Audiology and Speech Language Pathology**
Programs offered: *B.A.S.L.P., D.H.A.R.E.M.T., M.Sc.(Audio), M.Sc.(SLP), Ph.D.*
- 8. Sumandeep Ayurved Medical College and Hospital**
Program offered: *B.A.M.S.*
- 9. Sumandeep Homoeopathic Medical College and Hospital**
Program offered: *B.H.M.S.*
- 10. Department of Allied and Healthcare Sciences**
Programs offered: *Diploma, Bachelor, Master, Ph.D.*
- 11. Department of Prosthetics and Orthotics**
Programs offered: *D.P.O., B.P.O., Ph.D.*
- 12. Department of Jain Philosophy and Research**
Programs offered: *Ph.D.*
- 13. Department of Optometry**
Programs offered: *Bachelor, Master & Ph.D.*

DHIRAJ HOSPITAL 1300+ Bedded Tertiary Care
Multi Super Speciality Hospital

Scan for Venue



Sumandeep Vidyapeeth Deemed to be University

📍 At & Po. Piparia, Ta. Waghodia, Dist. Vadodara - 391760, Gujarat, India

☎ +91 02668 - 245267 | Extn. 2850 | 📞 +91 8980800123

✉ admission@sumandeepvidyapeethdu.edu.in

🌐 www.sumandeepvidyapeethdu.edu.in