



SUMANDEEP VIDYAPEETH

Deemed to be University

 www.sumandeepvidyapeethdu.edu.in



ACCREDITED by NAAC at 'A++' GRADE & conferred with UGC CATEGORY - I Status

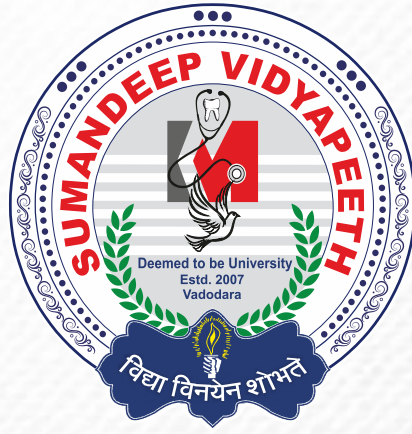

 www.sumandeepervidyapeethdu.edu.in

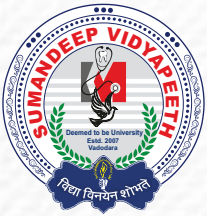

CONSTITUENT INSTITUTES



SMT. B.K. SHAH MEDICAL INSTITUTE AND RESEARCH CENTRE

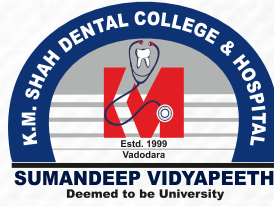

K.M. SHAH DENTAL COLLEGE AND HOSPITAL

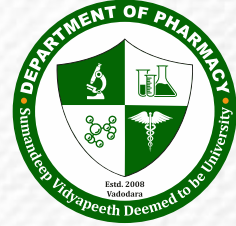

DEPARTMENT OF PHARMACY



COLLEGE OF PHYSIOTHERAPY



DEPARTMENT OF MANAGEMENT



SUMANDEEP NURSING COLLEGE



SUMANDEEP AYURVED MEDICAL COLLEGE AND HOSPITAL



SUMANDEEP HOMOEOPATHIC MEDICAL COLLEGE AND HOSPITAL

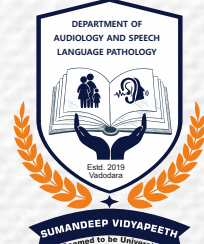

DEPARTMENT OF AUDIOLOGY AND SPEECH LANGUAGE PATHOLOGY



DEPARTMENT OF ALLIED AND HEALTHCARE SCIENCES



DEPARTMENT OF PROSTHETICS AND ORTHOTICS



DEPARTMENT OF JAIN PHILOSOPHY AND RESEARCH



DEPARTMENT OF OPTOMETRY



OVERVIEW

- * **Sumandeep Vidyapeeth Deemed to be University** was established on 17th January 2007 under section 3 of the University Grants Commission (UGC) Act, 1956, through Gazette notification of Ministry of Human Resource Development (MHRD), Department of Higher Education Government of India as “Deemed to be University” under de novo category.
- * It is one of the premier private unaided Institution of Higher Education in India, mainly focusing on Healthcare education, and is committed to mentor the students in achieving their potential in Education, Research and Employment. The main focus of the Institution is Student-Centric and Student-Directed.
- * The Institution is declared as Jain Minority Educational Institution by the National Commission for Minority Educational Institutions, Govt. of India through its order dated 7th April 2014.
- * The Institution is a Member of the ‘Association of Indian Universities (AIU)’.
- * The University Grants Commission (UGC) has graded the Institution as Category- I Deemed to be University.
- * The National Assessment and Accreditation Council (NAAC), an autonomous Institution of University Grants Commission, has accredited Sumandeep Vidyapeeth Deemed to be University -
 - In First Cycle - **A Grade** with a CGPA of 3.53, on Four point scale for a period of Five Years, from 2015, which was highest in the state of Gujarat.
 - In Second Cycle - **A++ Grade** with a CGPA of 3.61, on Four point scale for a period of Five Years, from 2022, which is highest in the state of Gujarat.
- * The Institution offers Diploma, Undergraduate, Postgraduate, Doctoral (Ph.D.), Post-Doctoral Fellowship and Interdisciplinary programs in the disciplines of Health, which are undertaking programs approved / recognized by respective Statutory Regulatory Councils and Government of India.
- * Sumandeep Vidyapeeth Deemed to be University imparts quality Healthcare Education and Training, and provides affordable scientific and Evidence-based health care, inculcating ethical and moral values in the students. The Institution emphasizes on Evidence Based and Community based Research, and focuses on imparting knowledge through clinical and simulation based skill learning.
- * The Institution has inculcated Evidence Based Education System, Student – Learning Support System, Student Mentoring and Counselling System, Comprehensive Continuous Feedback System, and Continuous Cumulative Evaluation System; in day to day academic activities.
- * The Institution has more than 1400 bedded tertiary care Multi Super Specialty General Hospital in the campus, for Teaching, Learning and providing Healthcare services. The Clinical Laboratories and Departments are equipped with state of art equipments / instruments.
- * The Institution has state of art Central Research Laboratory, and Incubation & Startup Centre. Various Government agencies such as ICMR, Gujcost, BIRAC, DST etc. have provided Research Grants for undertaking Biomedical Research. The Institution nurtures Creativity, Innovation and Entrepreneurship with new Ideas through development and transfer of Technology, and Business startups. The system of the Institution fosters the culture of innovative thinking and technology-led entrepreneurship amongst the Teaching Faculty, Non - Teaching Staff and Students of the Institution.
- * The Institution has state of art Rehabilitation Centre providing all type of services for the Persons with Disabilities (Divyangjan).
- * Simulation Skill Centre is established in the campus from last One decade for training the students.
- * The Institution being a philanthropic Organization undertakes numerous community oriented outreach activities in the areas of Healthcare, Educational Support, Livelihood etc. Also, more than Five villages are adopted under ‘Unnat Bharat Abhiyan’ for upliftment of these villages in the areas of Social and Environment factors.
- * The Institution integrates modern Medicine with AYUSH and envisage multi – disciplinary Institutional status in the country.
- * Sumandeep Vidyapeeth Deemed to be University undertakes collaboration / partnerships with Educational Institutes, Government and Private Organizations, Industries, Community organization etc. for collective endeavor towards societal development, and establishment of need based professional programs focusing competency, employability, entrepreneurship and skill development.

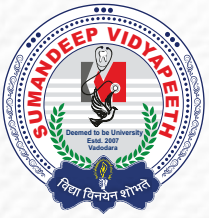

Why Choose us ?

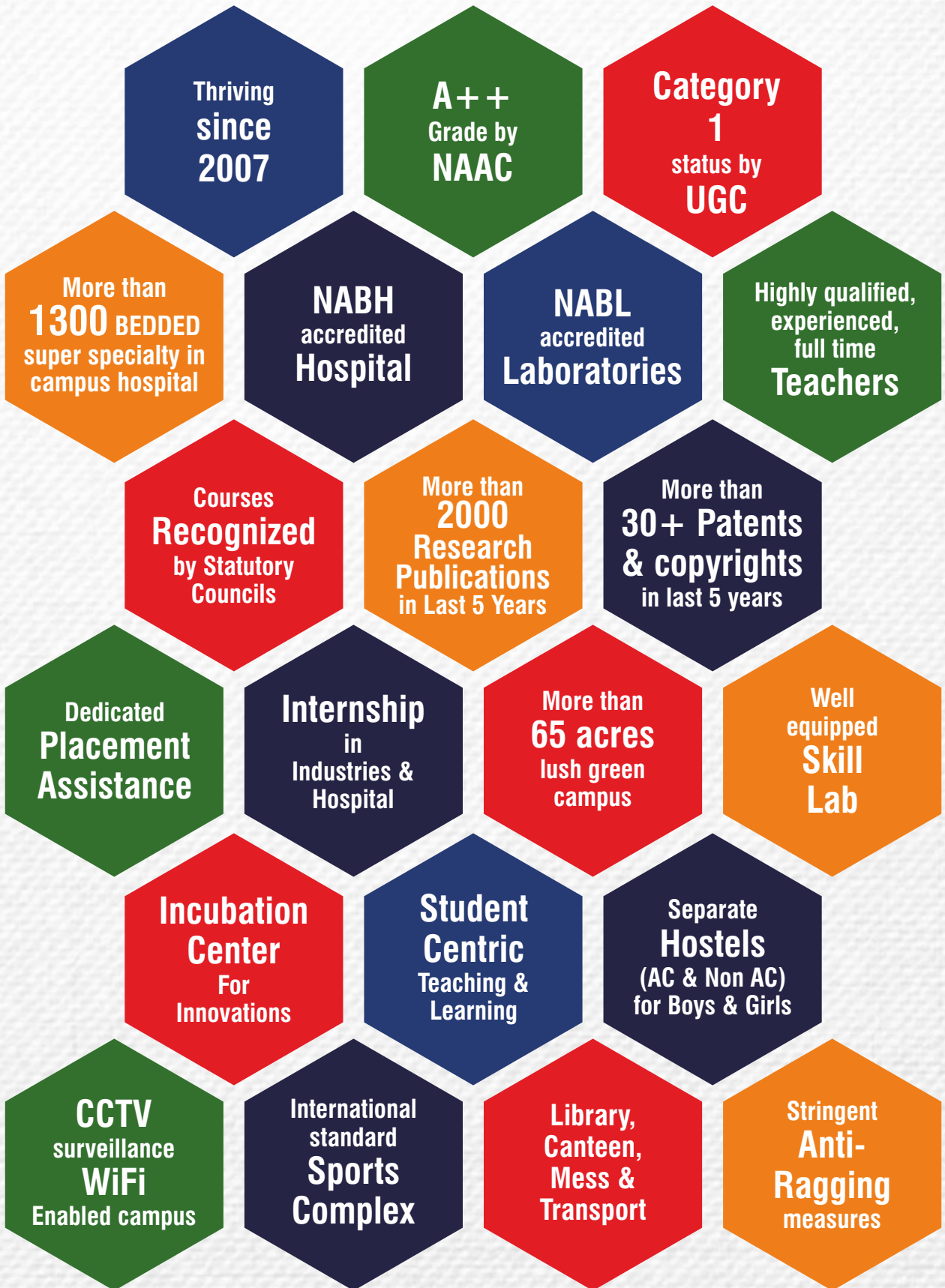



DEPARTMENT OF OPTOMETRY



VISION

To be a global leader in optometric education, research, and clinical excellence by fostering innovation, evidence-based practice, and community-centered eye care.

MISSION

To provide high-quality optometric education, integrating evidence-based practice and advanced clinical training. To promote research and innovation in vision sciences to enhance patient care and public eye health. To engage in community outreach and collaboration to improve access to quality eye care services.

*Expand your horizons
and pave the way for the future!*



WHY CHOOSE US ?

- NAAC A++ University
- Clinical Hands-on Training
- Advanced Lab Facilities
- Expert Faculty Team
- Career-Focused Education

FACILITIES

- Spacious classrooms
- Expert faculties
- Well equipped optometry lab
- Research opportunities
- Learning Resource Center
- In-campus Hospital



WHAT MAKES US UNIQUE ?

- Integrated Health Ecosystem
- Clinical Hospital Experience
- Innovative Research
- State-of-the-Art Labs
- Ethical Excellence

PROGRAMS

UG

Bachelor in
Optometry (4 Years)

PG

Master in
Optometry (2 Years)

Ph.D

Doctor of Philosophy in
Optometry
(Min. 3 Years)



COURSES OFFERED

Fee (Indian Students- INR)

B. Optometry

- ₹ 35,000/- per semester + ₹ 5,000 (Security deposit)

M. Optometry

- ₹ 50,000/- per semester + ₹ 5,000 (Security deposit)

Ph.D

- ₹ 60,000/- per year + ₹ 10,000 (Security deposit)

FEE (FOREIGN STUDENTS- USD)

\$1,000/- per annum for Bachelor

\$1,500/- per annum for Master

\$1,200/- per annum for Ph.D

ELIGIBILITY

12th PCB/ PCM passed with min. 50% marks.

B.Optometry with min. 5.5CGPA from recognized university.

M.Optom or equivalent from recognized university.



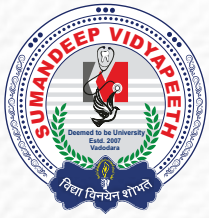

HOSTEL FEES STRUCTURE

GIRLS HOSTEL FEES						
HOSTEL	OCCUPANCY	TYPE	WASHROOM	FEES (INR)	DEPOSIT (INR)	TOTAL (INR)
VAMA (AC)	DOUBLE	AC	ATTACHED	55,000	15,000	70,000
DHANVANTARI (AC)	DOUBLE	AC	ATTACHED	55,000	15,000	70,000
DHANVANTARI (NON AC)	DOUBLE	NON AC	ATTACHED	35,000	10,000	45,000
MAITREYI (GENERAL)	DOUBLE	NON AC	COMMON	20,000	5,000	25,000
CHARAKA (GENERAL)	DOUBLE	NON AC	COMMON	20,000	5,000	25,000
CHARAKA (GENERAL)	DOUBLE	AC	COMMON	40,000	10,000	50,000
	*Fridge Charge	Sharing	2,500	*Fridge Charge	SINGLE	5,000

HOSTEL FEES STRUCTURE

BOYS HOSTEL FEES						
HOSTEL	OCCUPANCY	TYPE	WASHROOM	FEES (INR)	DEPOSIT (INR)	TOTAL (INR)
GARGI(AC)	DOUBLE	AC	ATTACHED	55,000	15,000	70,000
GARGI(NON AC)	DOUBLE	NON AC	ATTACHED	35,000	10,000	45,000
SUSHRUTA(AC)	DOUBLE	AC	ATTACHED	55,000	15,000	70,000
	TRIO			48,500	15,000	63,500
	TRIO - DOUBLE			72,500	15,000	87,500
"SUSHRUTA (NON AC)"	DOUBLE	NON AC	ATTACHED	35,000	10,000	45,000
	TRIO			35,000	10,000	45,000
	TRIO - DOUBLE			52,500	10,000	62,500
BHARDWAJ (GENERAL)	DOUBLE	NON AC	COMMON	20,000	5,000	25,000
	*Fridge Charge	Sharing	2,500	*Fridge Charge	SINGLE	5,000

FEE FOR MESS FOR ACADEMIC YEAR 2025-26

MESS FOOD BASIC (INR)	60,900
GST (5%) (INR)	3,045
TOTAL (INR)	63,945

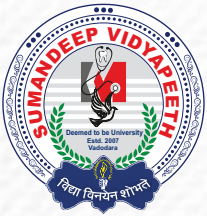

DOCUMENT REQUIRED



- The candidate will be required to produce following documents (ORIGINALS + THREE SETS OF SELF ATTESTED PHOTOCOPIES) at the time of admission.
- If the candidate fails to produce any of the following documents, the seat allotted to him/her shall stand cancelled and the candidate shall not be considered for further counselling.
- Candidates who have deposited their original documents with any other Institute / College / University and come for admission with a certificate stating that "their original certificate are deposited with the Institute /College / University" shall not be allowed to take admission.
- If there is any discrepancy in spelling in documents candidate must carry proof that the documents belong to same person in form of an affidavit / undertaking.

UNDERGRADUATE PROGRAMS

Name of the Document

- Birth Certificate / 10th Passing Certificate as Proof of date or birth
- 12th Mark Statement
- 12th Passing Certificate
- School/ College Leaving Certificate
- Transfer/ Migration Certificate
- ID Proof (preferably Aadhar Card OR PAN Card/Driving License/Voter ID)
- Domicile Certificate / Passport of the Candidate
- Physical/Medical Fitness Certificate (See Annexure 1 for Format)
- Caste Certificate (For candidates belonging to OBC/ SC/ ST)
- Passport size Photographs (06 copies)

POST-GRADUATE PROGRAMS

Name of the Document

- Birth Certificate / 10th Passing Certificate as Proof of date or birth
- 12th Mark Statement
- Mark Sheets of University Examinations of All years of Undergraduate Program
- Degree Certificate / Provisional Degree Certificate
- Transfer/ Migration Certificate issued by a College from where candidate has completed under-graduation
- Attempt Certificate of Undergraduate Program
- Internship Completion Certificate (If Applicable)
- Permanent Registration Certificate issued by State Council / Central Council (If applicable)
- ID Proof (preferably Aadhar Card OR PAN Card/Driving License/Voter ID)
- Domicile Certificate / Passport of the Candidate
- Physical/Medical Fitness Certificate (See Annexure 1 for Format)
- Caste Certificate (For candidates belonging to OBC/ SC/ ST)
- Passport size Photographs (06 copies)



DOCUMENT REQUIRED

ADDITIONAL DOCUMENTS REQUIRED FOR JAIN MINORITY CANDIDATES

Name of the Document

- Affidavit executed before the Metropolitan Magistrate on Stamp Paper of Rs. 100 stating that the Religion of the Candidate is JAINISM
- Jain Membership Certificate issued by local religious JAIN Sangh (See Annexure 2 for Format)
- Jain Minority Certificate issued by Competent Government Authority stating that the Religion of the Candidate is JAINISM
- School Leaving Certificate (Mentioning that Religion of the Candidate is JAINISM)

ADDITIONAL DOCUMENTS REQUIRED FOR INTERNATIONAL CANDIDATES:

- Valid Foreign Passport
- Valid VISA requirements
- Valid Residential permit in India
- Degrees / Certificate of candidate must have been recognized and approved by Association of Indian Universities (AIU) / Commonwealth Universities / International Association Universities (IAU) as equivalent to corresponding Indian Degrees/ Certificate



ADMISSION CANCELLATION POLICY

Sr. No.	Percentage of Refund of Annual Tuition Fees*	Point of time when notice of withdrawal of admission is received in the Institution
1	100% *	15 days or more before the formally- notified last date of admission
2	90%	Less than 15 days before the formally- notified last date of admission
3	80%	15 days or less after the formally- notified last date of admission
4	50%	30 days or less, but more than 15 days, after formally- notified last date of admission
5	00% #	More than 30 days after formally- notified last date of admission

Note:

- *Caution money / Security deposit, which are not part of the fees chargeable, shall be refunded in full.
- In case of (1) in the table above, the Institution shall deduct an amount not more than 5% of the annual tuition fees paid by the student, subject to a maximum of Rs. 5,000/- as processing charges from the refundable amount.
- Fees shall be refunded by the Institution to an eligible student within fifteen working days from the date of receiving a written application from him/her in this regard.
- In case of point (5#) in the table above, if the student leaves the course or in the event of cancellation of his / her admission, due to any reason whatsoever, any time after the 30 days of formally - notified last date of admission, the student is liable for payment of the fees for the remaining period of complete tenure of his/her program of study, to the Sumandeep Vidyapeeth Deemed to University, as the seat will remain vacant thereafter. In that event, Sumandeep Vidyapeeth has all the rights to recover the payment of the fees for the remaining period of complete tenure of his/her program of study, by redeeming unconditional bank guarantee / Undated cheques submitted by the student at the time of admission or through any other appropriate legal procedure against the student/parent/guardian for the recovery of entire outstanding amount against him/her.



ANTI-RAGGING, ANTI-DISCRIMINATION & ANTI-SEXUAL HARASSMENT POLICY

- Sumandeep Vidyapeeth ensures strict observation of the discipline and conduct of rules.
- Sumandeep Vidyapeeth maintains zero-tolerance for Ragging, discrimination and sexual harassment and implements
- Supreme Court, UGC and other statutory guidelines in true letter and spirit.

GRIEVANCE REDRESSAL COMMITTEE (GRC)

Sumandeep Vidyapeeth has constituted a "Grievance Redressal Committee" (GRC), to address and effectively resolve Complaints, representations and grievances related to any of the issues of admissions.

COURT JURISDICTION

Any legal dispute arising out of admission process shall be subject to the Waghodia Jurisdiction.

DISCLAIMER

- Sumandeep Vidyapeeth, At & Po. Pipariya Tal. Waghodia, Dist. Vadodara, has not authorized any individual or agency to deal with the admissions in any of its constituent institutes. If such dealing is done then, the Sumandeep Vidyapeeth / Institution / College will not be responsible.
- The admission rules and regulations are subject to change and such changes, if any, will be notified on the official website of the Institution. No individual communications will be sent by the Institution to the candidate / aspirants. All the candidates shall regularly visit www.sumandeepvidyapeethdu.edu.in on daily basis for updates



OUR GALLERY



HOW TO REACH US

Sumandeeep campus is about 17 kilometers away from Vadodara railway station and bus stand. For reaching Sumandeeep campus, the best mode of transport is taxi/ private cabs.

HOW TO REACH VADODARA:

By Air:

To have a comfortable journey, you can choose airways as a means of transport. Regular flights to Vadodara are easily available from main cities of India like Mumbai, Delhi, Kolkata, Bangalore, Jaipur, Chennai, Hyderabad, Patna, Jammu etc.

By Rail:

Vadodara is well connected to other major cities of the country via regular trains.

By Bus:

Many state-owned and private buses run between Vadodara and several important cities. Buses also run towards Mumbai, Udaipur, Nasik, Pune, and other parts of Maharashtra, Madhya Pradesh, Gujarat, Rajasthan, Delhi and Bangalore.

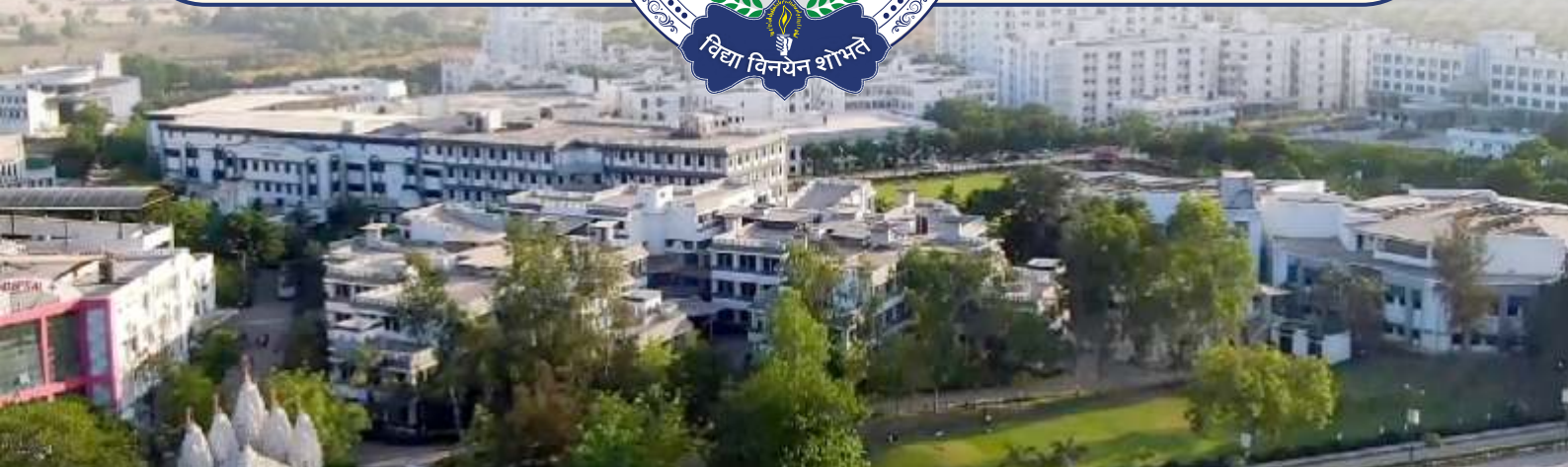



- 1. Smt. B. K. Shah Medical Institute and Research Centre**
Programs offered: *M.B.B.S, M.D./M.S., D.M./M.CH., M.Sc. (Medical), Ph.D.*
- 2. K.M.Shah Dental College and Hospital**
Programs offered: *B.D.S., M.D.S., Dental Mechanics, Ph.D.*
- 3. Department of Pharmacy**
Programs offered: *D.Pharm, B.Pharm, Pharm. D., Pharm. D.(PB), M.Pharm, PG Dip. in Pharma. Marketing & Mgt., Ph.D.*
- 4. College of Physiotherapy**
Programs offered: *B.P.T., M.P.T., Ph.D.*
- 5. Sumandeep Nursing College**
Programs offered: *A.N.M., G.N.M., B.Sc.(N), P.B.B.Sc.(N), M.Sc.(N), N.P.C.C., Ph.D.*
- 6. Department of Management**
Programs offered: *M.B.A.(Healthcare), Ph.D.*
- 7. Department of Audiology and Speech Language Pathology**
Programs offered: *B.A.S.L.P., D.H.A.R.E.M.T., M.Sc.(Audio), M.Sc.(SLP), Ph.D.*
- 8. Sumandeep Ayurved Medical College and Hospital**
Program offered: *B.A.M.S.*
- 9. Sumandeep Homoeopathic Medical College and Hospital**
Program offered: *B.H.M.S.*
- 10. Department of Allied and Healthcare Sciences**
Programs offered: *Diploma, Bachelor, Master, Ph.D.*
- 11. Department of Prosthetics and Orthotics**
Programs offered: *D.P.O., B.P.O., Ph.D.*
- 12. Department of Jain Philosophy and Research**
Programs offered: *Ph.D.*
- 13. Department of Optometry**
Programs offered: *Bachelor, Master & Ph.D.*

DHIRAJ HOSPITAL 1300+ Bedded Tertiary Care
Multi Super Speciality Hospital

Sumandeep Vidyapeeth Deemed to be University

📍 At & Po. Piparia, Ta. Waghodia, Dist. Vadodara - 391760, Gujarat, India

☎ +91 02668 - 245267 | Extn. 2850 | 📞 +91 8980800123

✉ admission@sumandeepvidyapeethdu.edu.in

🌐 www.sumandeepvidyapeethdu.edu.in

Scan for Venue

